

COVER SHEET

Proposer Information

Company Name American Digital Security  
Address 140 Westwoods Drive  
City, State, Zip Liberty, Missouri 64068  
Main Phone 816-415-4237

Contact Person Information

Name Charley Kelly  
Job Title Account Manager  
Phone 785-845-5528  
Alt. Phone 816-415-4237  
Email charley@securitybyads.com

Signature Charles R Kelly  
Date: 5-21-21



Division of The Kincaid Group

## **Topeka Metro RFP TO-21-11**

# **Welcome to American Digital Security!**

Prepared By:

Charley Kelly

785-845-5528

[Charley@securitybyads.com](mailto:Charley@securitybyads.com)

TIPS Contract #20023



# Table of Contents

Cover Sheet-----	pg 1
Welcome to ADS-----	pg 4
About ADS-----	pg 5
Our Solutions-----	pg 6
Our Team-----	pg 7,8
Company Directory-----	pg 9
References-----	pg 10-13
Recommended solution-----	pg 14,15
Price Quotes-----	pg 17,18
Location plans with placement strategies-----	pg 19-44
Camera hardware schedule_____	pg 45
Warranty Information-----	pg 46
Customer care plan-----	pg 47,48
Completed Forms & Certifications-----	pg-49-51
Manufacturer's Authorization and recommendation---	pg 52
Hyper-links to equipment specification sheets-----	pg 53



Division of The Kincaid Group

## Welcome to American Digital Security!

Thank you for considering ADS as your partner in security solutions! I wanted to take the time and introduce you to our company and give a little more information about what we do. As an ADS customer, you can rest easy knowing you have partnered with a company with almost 20 years of experience serving customers from all walks of life - our portfolio of over 20 partners means that we have exactly what you need, when you need it.

### [Our Website](#)

If you have any questions please do not hesitate to contact me at any time! My phone number is **785-845-5528**, or you can reach me via email with **charley@securitybyads.com** - thank you!

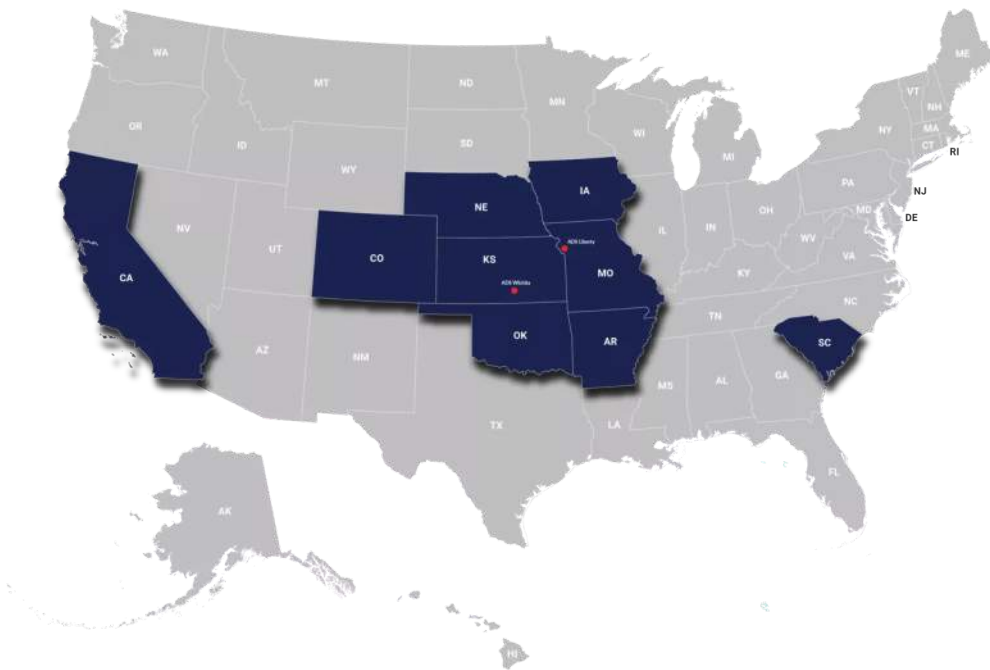

### **\$40 Million**

In projects since 2015. Over 25 principle institutions across six states doing over \$8 million with ADS.

### **557 Customers**

Have relied on ADS for their security solutions in the last five years.

### **Over 1400 Locations**

We are proud to announce that we have serviced over 1400 locations since 2015.



### Welcome to the ADS Family!

*Charley Kelly*

**Charley Kelly**

Account Representative



Division of The Kincaid Group



# ABOUT US

American Digital Security's long list of big business clients agree: ADS is a major player in the security industry. In business since 2002, ADS has grown from revenues of \$750,000 in its first year of operation to over \$20 million a year in 2020. ADS offers a state contract through The Interlocal Purchasing System (TIPS) for all 50 states.



We embrace a culture dedicated to our four core values: Family, Safety, Service, and Respect. Therefore, our business philosophy is built around trust, partnerships, and leveraging proven technologies that will provide you with the maximum value and reliability for years to come.

From award-winning video surveillance solutions to the latest intercom and access control systems, to advanced information management systems, we never lose sight that we are in the business of protecting people, not just property.

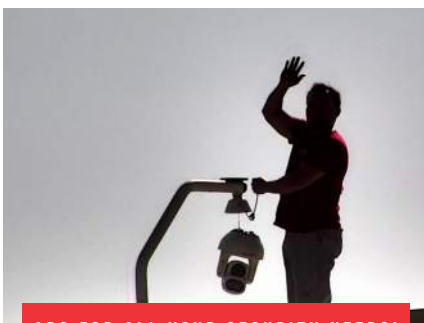

ADS FOR ALL YOUR SECURITY NEEDS!

## End-To-End Professional Security Services

Our fully integrated approach will deliver the level of security and service that you require and deserve, no matter what your industry is.

### ON-SITE RISK ASSESSMENT

We offer a free on-site consultation by our certified security consultants to identify your specific needs and concerns.

### PLANNING & DESIGN

Our certified security consultants will develop the system architectural concept, determine an accurate estimate, and design a solution offering the highest level of security and efficiency - all while meeting your budget.

### QUALITY INSTALLATION

Our certified installation team will ensure a quality and unobtrusive installation, delivered on-time and on-budget without interruptions in your facilities.

### SUPPORT AND MAINTENANCE

We offer expert service, extended maintenance agreements, and around-the-clock on-call support to ensure your systems function properly.

## 20+ Partners

We select only the highest quality products and partners to meet your needs.



# OUR SOLUTIONS

REST ASSURED, WE WILL HELP FIND THE BEST SOLUTION  
THAT FITS YOUR NEEDS



## Video Surveillance

Our latest and most advanced video management software is designed to revolutionize how operators interact with and gain situational awareness from their video security systems. Our easy-to-deploy video systems are highly scalable, efficient, and affordable - reducing the need for more cameras, saving you money.



## Access Control

Create safer, more secure spaces with complete access control with scalable cloud-based software and endless integration capabilities. It's as easy as unlocking doors from your smartphone. Built to scale for thousands of users across multiple locations, centralize security management with robust cloud-based software or on-site appliance, allowing seamless integrations.



## Intrusion Alarms

Gain around-the-clock protection, remote access and central station monitoring with our custom-tailored, state-of-the-art burglar alarm systems. Simple and practical alarm systems are one of the most effective ways to protect your assets.



## Visitor Management

Protect students and faculty by logging visitors and screening for sex offenders or school-restricted individuals. Positive identification and unique security put your school in control with a simple scan of a driver's license.



## Fire Detection Systems

Fire safety is a fundamental mandate for every enterprise, facility, campus and municipality. Fire safety begins with fire detection, and as a long time expert in all things safety, ADS is here to provide service, installation, testing & inspection of your fire detection system.

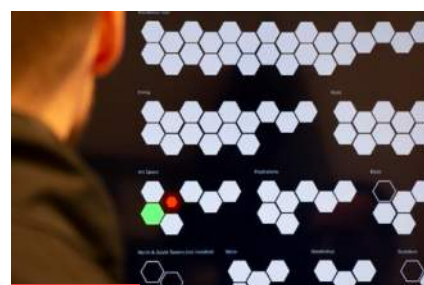

## Self-Learning Video Analytics

Our video analytics technologies feature a sophisticated deep learning AI search engine for video. Sort through hours of video with ease to quickly locate a specific person or vehicle of interest by entering physical descriptions, uploading a photo, or by finding an example within recorded video.





# OUR TEAM

OUR TEAM OF INDUSTRY EXPERTS ARE HERE TO HELP  
PROTECT WHAT'S MOST VALUABLE TO YOU

“ADS is located about three and a half hours from our schools, but have provided excellent service. In fact I am equally impressed with their service as the quality of their product. Our SROs [school resource officers] have used the system many times since it was installed to solve crimes, determine involvement of people in fights as well as viewing car accidents some reported and some were hit and runs. I have no hesitation to recommend ADS and their IP camera system to any school or business looking for a quality video surveillance system.”

## Director of Facilities

Union R-XI School District



## Buddy Mason

Founder/Vice President

- Over 20 years of experience in security industry
- Founded American Digital Security in 2002
- Managed projects ranging from \$5,000 - \$7 million
- Associate's in Architecture - Phoenix Institute of Technology



## Chris Watson

Sales Director

- Over 20 years of experience working with public institutions and project management
- CCNA Certified
- Managed projects ranging from \$30,000 - \$25 million
- Business Leadership certification courses from Wichita State University
- MAYB Basketball coach 2008 - 2012



## Brandon Sobotka

Installation Manager

- Over 15 years of experience in security industry
- ACC, ACM, Signamax certified
- Managed projects ranging from \$5,000 - \$7.7 million
- Bachelor's in Technical Management - DeVry University
- Associate's in Applied Electronics Technology - Electronics Institute



## Nate Chipman

Service Manager

- Over 10 years of experience in security industry
- Manages remote alarm support and programming of new installed systems
- Manages all aspects of overall customer satisfaction after the sell
- ACM, ACC, DMP certified



## Tabitha Logan

Office & Accounting Manager

- Over 26 years of account experience
- 7 years with American Digital Security
- Managed over \$60 million of revenue in bookings and billings in the last five years
- Licensed Missouri Notary Public



## Jenny Howard

Service/Scheduling

- Over 22 years of experience as service coordinator
- 7 years of experience as a communication technician for fire, police and ambulance at a local police department.



## Austin Caldwell

Support Supervisor

- Over 3 years of experience in IT
- ACC, ACM, Axis certified professional
- Handled access control migrations consisting of 300+ doors



## Ethan Marshall

Security System Engineer

- Over 10 years of experience in security industry
- Member of the ADS team for 5 years
- Bachelor's of Science - The University of Kansas
- ACC, ACM certified

# OUR TEAM

OUR TEAM OF INDUSTRY EXPERTS ARE HERE TO HELP  
PROTECT WHAT'S MOST VALUABLE TO YOU

“ I have worked with many other integrators and by far ADS has been the best I have dealt with to date. They have the best quality of work, and the most knowledgeable technicians in the field and in the office. They have fast response times and service, are easy to work with and are trustworthy. They also went the extra mile a couple times in some cable pulls as I couldn't make up my mind so they went ahead and pulled an extra line for future changes.”

## Audio Visual Supervisor

Kansas City Kansas Public Schools



**Brian Miller**  
Sales Engineer

- Over 10 years of experience in security industry
- 12 years of IT experience
- Extensive experience in Networking, Wireless Networking, Active Directory, Linux, BSD and Troubleshooting
- Taken over 1400 cameras in a single job and upwards of 300 doors



**Jen Smead**  
Security Consultant

- Over 12 years of experience in security industry
- ACM, ACC certified
- Managed projects ranging from \$1,000 - \$4 million
- Managed multiple takeovers and conversions



**Chris Williams**  
Security Consultant

- Over 14 years of experience in security industry
- Associate's in Business - Missouri Western State University
- Managed projects ranging from \$500 - \$1.5 million
- Managed multiple takeovers and conversions



**Charley Kelly**  
Security Consultant

- Over 20 years of experience in security industry
- United State Marine Corps 1989 - 1998
- Managed projects ranging from \$5,000 - \$1 million
- ACC, ACM, DMP certified



**Rob Behrens**  
Security Consultant

- Over 20 years of experience in security industry
- Managed multiple security system takeovers ranging from \$5,000 - \$5.5 million
- ACM, ACC, OSHA 8 certified



**Derek Cox**  
Security Consultant

- ACC, ACM, DMP certified
- Bachelor's in Education - Missouri State
- Coach youth soccer for three years
- Lee's Summit Mayor's Character Award Winner



**Adam Kinder**  
Security Consultant

- Over 18 years of experience in security industry
- Managed multiple projects ranging from \$5,000 to \$1,000,000+
- DMP certified





# DIRECTORY

SERVICE CALLS AND EMAILS WILL BE  
HANDLED WITHIN A 24-HOUR PERIOD FROM  
THE TIME THEY ARE RECEIVED

## LOCATIONS

140 Westwoods Drive  
Liberty MO 64068  
816.415.4237  
[contact@securitybyads.com](mailto:contact@securitybyads.com)  
[www.securitybyads.com](http://www.securitybyads.com)

Monday - Friday  
8:00am - 5:00pm

## WICHITA OFFICE

2333 S. West Street  
Suite 104  
Wichita KS 67213  
316.867.1716

## VICE PRESIDENT & FOUNDER

**Buddy Mason**  
816.694.9804  
[buddy@securitybyads.com](mailto:buddy@securitybyads.com)

## SALES DIRECTOR

**Chris Watson**  
785.404.8034  
[watson@securitybyads.com](mailto:watson@securitybyads.com)

## SALES ENGINEER

**Brian Miller**  
816.883.2754  
[brian@securitybyads.com](mailto:brian@securitybyads.com)

## MARKETING & INSIDE SALES SUPPORT

**Koty Potts**  
806.340.9499  
[koty@securitybyads.com](mailto:koty@securitybyads.com)

## ACCOUNTING

[accounting@securitybyads.com](mailto:accounting@securitybyads.com)

**Tabitha Logan**  
816.415.4237  
[tabitha@securitybyads.com](mailto:tabitha@securitybyads.com)

**Sandy Barney**  
816.415.4237  
[sandy@securitybyads.com](mailto:sandy@securitybyads.com)

## INSTALLATION MANAGER

**Brandon Sobotka**  
816.518.2026  
[brandon@securitybyads.com](mailto:brandon@securitybyads.com)

## SERVICE MANAGER

**Nate Chipman**  
913.244.5336  
[nate@securitybyads.com](mailto:nate@securitybyads.com)

## SUPPORT

[help@securitybyads.com](mailto:help@securitybyads.com)

**Austin Caldwell**  
816.416.7160  
[austin@securitybyads.com](mailto:austin@securitybyads.com)

**Ethan Marshall**  
816.415.4237  
[ethan@securitybyads.com](mailto:ethan@securitybyads.com)

## ALARMS

**portal.affiliated.com**  
800.523.4900  
[updates@affiliated.com](mailto:updates@affiliated.com)

# REFERENCES

With over 2,000 customers across many industries, ADS is fully equipped to service your specific security needs with an expert insider knowledge of your industry.



## K-12 Education

### Kansas City Missouri Public School District

2901 Troost Avenue  
Kansas City MO 64110

Contact: Marcus Harris  
Phone: 816.564.1238  
Email: maharris@kcmsd.net

Time Worked: 2014 - Current  
**Project Dollar Value: \$7,927,220**

### Kansas City Kansas Public School District

625 Minnesota Avenue  
Kansas City KS 66101

Contact: Jason Coddling  
Phone: 913.568.3739  
Email: jason.coddling@kckps.org

Time Worked: 2013 - Current  
**Project Dollar Value: \$6,264,682**

### Olathe School District

14160 Black Bob Road  
Olathe KS 66062

Contact: AJ Avery  
Phone: 913.780.7020  
Email: aavery@olatheschools.org

Time Worked: 2014 - Current  
**Project Dollar Value: \$3,576,057**

### North Kansas City School District

2000 NE 46th Street  
Kansas City MO 64116

Contact: Rob McLees  
Phone: 816.977.8120  
Email: robert.m@nkcschools.org

Time Worked: 2009 - Current  
**Project Dollar Value: \$1,791,924**

### Lee's Summit School District

505 SE Transport Drive  
Lee's Summit MO 64081

Contact: Ryan Hall  
Phone: 816.986.2197  
Email: ryan.hall@lsr7.net

Time Worked: 2016 - Current  
**Project Dollar Value: \$1,489,097**

### Liberty Public Schools

8 Victory Lane  
Liberty MO 64068

Contact: Curt Laven  
Phone: 816.522.0752  
Email: curt.laven@lps53.org

Time Worked: 2010 - Current  
**Project Dollar Value: \$1,571,921**

### Pleasant Hill School District

318 Cedar Street  
Pleasant Hill MO 64080

Contact: Todd Staller  
Phone: 816.540.3161  
Email: tstaller@pleasanthillschools.com

Time Worked: 2017 - Current  
**Project Dollar Value: \$630,273**

### Cameron School District

602 S. Harris Street  
Cameron MO 64429

Contact: Matt Robinson  
Phone: 816.632.2170  
Email: mattrobinson@cameronschool.org

Time Worked: 2012 - Current  
**Project Dollar Value: \$133,357**

### Bonner Springs School District

100 McDaniel Street  
Bonner Springs KS 66012

Contact: Mark Wiseman  
Phone: 913.422.5600  
Email: wisemanm@usd204.net

Time Worked: 2012 - Current  
**Project Dollar Value: \$458,945**

### Grandview School District

13015 10th Street  
Grandview MO 64030

Contact: Elonia Norwood  
Phone: 816.316.5171  
Email: elonia.norwood@grandviewc4.net

Time Worked: 2018 - Current  
**Project Dollar Value: \$274,602**

### Leavenworth School District

200 N. 4th Street  
Leavenworth KS 66048

Contact: Matt Dedeke  
Phone: 913.684.1400  
Email: matt.dedeke@lvpioneers.org

Time Worked: 2018 - Current  
**Project Dollar Value: \$282,082**

### Blue Valley Schools

14950 Metcalf Avenue  
Overland Park KS 66223

Contact: Mark Dziedzic  
Phone: 913.239.4122  
Email: madziedzic@bluevalleyk12.org

Time Worked: 2013 - Current  
**Project Dollar Value: \$2,176,178**

### Basehor-Linwood School District

2108 N. 155th Street  
Basehor KS 66007

Contact: Fredy DeLeon  
Phone: 913.723.3400  
Email: fdeleon@usd458.org

Time Worked: 2014 - Current  
**Project Dollar Value: \$564,814**

### Warrensburg School District

201 S. Holden Street  
Warrensburg MO 64093

Contact: Lyle Kreisel  
Phone: 660.747.7823  
Email: lkrisel@warrensburg6.org

Time Worked: 2011 - Current  
**Project Dollar Value: \$777,523**



# REFERENCES

With over 2,000 customers across many industries, ADS is fully equipped to service your specific security needs with an expert insider knowledge of your industry.



## Higher Education

### Kansas City Art Institute

4410 Warwick Boulevard  
Kansas City MO 64111

Contact: Mike Raunig  
Phone: 913.609.2660  
Email: mraunig@kcai.edu

Time Worked: 2017 - Current  
**Project Dollar Value: \$655,050**

### Kansas City Kansas Community College

7250 State Avenue  
Kansas City KS 66112

Contact: Jason Sievers  
Phone: 913.288.7248  
Email: sievers@kckcc.edu

Time Worked: 2017 - Current  
**Project Dollar Value: \$414,924**

### Metropolitan Community College

3200 Broadway  
Kansas City MO 64111

Contact: Londell Jamerson  
Phone: 816.604.1453  
Email: londell.jamerson@mccckc.edu

Time Worked: 2019 - Current  
**Project Dollar Value: \$56,787**

### Haskell Indian Nations University

155 E Indian Avenue  
Lawrence KS 66046

Contact: Gary Goombi  
Phone: 785.749.8404  
Email: ggoombi@haskell.edu

Time Worked: 2011 - Current  
**Project Dollar Value: \$55,950**

### Butler Community College

901 S Haverhill Road  
El Dorado KS 67042

Contact: Christina Byram  
Phone: 316.737.3873  
Email: cbyram@butlercc.edu

Time Worked: 2018 - Current  
**Project Dollar Value: \$1,573,820**

### Midwest Baptist

5001 N Oak Trafficway  
Kansas City MO 64118

Contact: Allen Lindholt  
Phone: 816.414.3815  
Email: alindholt@mbts.edu

Time Worked: 2017 - Current  
**Project Dollar Value: \$88,352**

## Government

### City of Liberty

101 E. Kansas Street  
Liberty MO 64068

Contact: Wade Thomas  
Phone: 816.439.4558  
Email: wthomas@libertymo.gov

Time Worked: 2016 - Current  
**Project Dollar Value: \$217,702**

### Boone County Government

801 E. Walnut  
Columbia MO 65210

Contact: Aron Gish  
Phone: 573.886.4319  
Email: agish@boonecounty.org

Time Worked: 2015 - Current  
**Project Dollar Value: \$803,744**

### Clay County Government

234 W. Shrader Street Ste B  
Liberty MO 64068

Contact: John Kindred  
Phone: 816.407.3340  
Email: jkindred@claycountymmo.gov

Time Worked: 2017 - Current  
**Project Dollar Value: \$777,564**

### Blue Valley Recreation Center

6545 W. 151st Street  
Overland Park KS 66223

Contact: Rob Timmermans  
Phone: 913.685.6009  
Email: rtimmermans@bluevalleyrec.org

Time Worked: 2014 - Current  
**Project Dollar Value: \$350,604**

### City of Lee's Summit

220 SE Green Street  
Lee's Summit MO 64063

Contact: James Brock  
Phone: 816.969.1737  
Email: james.brock@cityofls.net

Time Worked: 2019 - Current  
**Project Dollar Value: \$129,260**

## Finance

### Commerce Bank

8000 Forsyth Blvd  
St. Louis MO 63105

Contact: John Christenson  
Phone: 314.746.7431  
Email: john.christenson@commercebank.com

Time Worked: 2020 - Current  
**Project Dollar Value: \$2,480,994**

### Meritrust Federal Credit Union

PO Box 2926  
Wichita KS 67201

Contact: Bobby Seacat  
Phone: 316.712.3358  
Email: robert.seacat@meritrust.org

Time Worked: 2012 - 2016  
**Project Dollar Value: \$437,359**

### Credit Union of America

10700 Prairie Lakes Drive  
Eden Prairie MN 55344

Contact: Jackie Heyen  
Phone: 316.219.5197  
Email: jackieh@cuofamerica.com

Time Worked: 2013 - Current  
**Project Dollar Value: \$355,248**

### Skyward Credit Union

PO Box 771069  
Wichita KS 67277

Contact: Michael Tucker  
Phone: 316.425.6483  
Email: mtucker@skywardcu.com

Time Worked: 2014 - Current  
**Project Dollar Value: \$95,000**



# REFERENCES



With over 2,000 customers across many industries, ADS is fully equipped to service your specific security needs with an expert insider knowledge of your industry.

## Retail

### Oak Park Mall

11149 W. 95th Street  
Overland Park KS 66214

Contact: Bill McLellan  
Phone: 913.888.7597  
Email: william.mclellan@cblproperties.com

Time Worked: 2011 - Current  
**Project Dollar Value: \$456,674**

### Harp's Food Stores, Inc.

918 S Gutensohn Road  
Springdale AR 72762

Contact: Gena Graves  
Phone: 479.751.7601  
Email: ggraves@harpfood.com

Time Worked: 2007 - Current  
**Project Dollar Value: \$530,832**

### Associated Wholesale Grocers

5000 Kansas Avenue  
Kansas City KS 66106

Contact: Jerry Burke  
Phone: 913.288.1276  
Email: jburke@awginc.com

Time Worked: 2007 - Current  
**Project Dollar Value: \$1,460,857**

### Cargo Largo

13900 E 35th Street  
Independence MO 64055

Contact: Matthew Aguirre  
Phone: 816.377.8706  
Email: maguirre@cargolargo.com

Time Worked: 2013 - Current  
**Project Dollar Value: \$46,024**

## Stadium

### Sporting KC

One Sporting Way  
Kansas City KS 66111

Contact: Andrew Maxwell  
Phone: 913.387.3400  
Email: amaxwell@sportingkc.com

Time Worked: 2018 - Current  
**Project Dollar Value: \$728,541**

### Kansas City Chiefs

One Arrowhead Drive  
Kansas City MO 64129

Contact: Colby Harrison  
Phone: 816.920.4209  
Email: rwagner@olatheschools.org

Time Worked: 2014 - Current  
**Project Dollar Value: \$1,234,306**

## House of Worship

### St. James Church

309 S Stewart Road  
Liberty MO 64068

Contact: Jim Newell  
Phone: 816.781.4343  
Email: jim.newell@stjames-liberty.org

Time Worked: 2016 - Current  
**Project Dollar Value: \$98,100**

### Abundant Life

414 SW Persels Rd  
Lee's Summit MO 64081

Contact: Cory Weeda  
Phone: 816.607.5867  
Email: cory@abundantlifels.com

Time Worked: 2020 - Current  
**Project Dollar Value: \$66,245**

### Liberty United Methodist Church

1001 Sunset Avenue  
Liberty MO 64068

Contact: Chris King  
Phone: 816.781.4554  
Email: chris.king@lumcmo.org

Time Worked: 2016 - Current  
**Project Dollar Value: \$33,595**

## Healthcare

### North Kansas City Hospital

2800 Clay Edwards Drive  
North Kansas City MO 64116

Contact: Jay Thomason  
Phone: 816.691.2550  
Email: james.thomason@nkch.org

Time Worked: 2012 - Current  
**Project Dollar Value: \$788,668**

### St. Luke's Health Systems

4401 Wornall Road  
Kansas City MO 64111

Contact: Jon Brady  
Phone: 816.932.3911  
Email: jbrady@saint-lukes.org

Time Worked: 2018 - Current  
**Project Dollar Value: \$402,953**

### Satanta District Hospital

401 Cheyene  
Satanta KS 67870

Contact: Brandon Winters  
Phone: 620.649.2761  
Email: bwinters@satantahospital.org

Time Worked: 2020 - Current  
**Project Dollar Value: \$725,889**





# REFERENCES

With over 2,000 customers across many industries, ADS is fully equipped to service your specific security needs with an expert insider knowledge of your industry.



## Other

### American Central Transport

8731 NE Parvin Road  
Kansas City MO 64161

Contact: Matt Armstrong  
Phone: 816.781.9600  
Email: marmstrong@americancentral.com

Time Worked: 2015 - Current  
**Project Dollar Value: \$81,621**

### Visit KC

1321 Baltimore Avenue  
Kansas City MO 64105

Contact: Carl Leonard  
Phone: 816.221.5242  
Email: cleonard@visitkc.com

Time Worked: 2015 - Current  
**Project Dollar Value: \$61,304**

### Onyx7

3823 N Cobbler Road  
Independence MO 64058

Contact: Sammy Raiche  
Phone: 612.859.8565  
sammyraiche@onyx7investments.com

Time Worked: 2020 - Current  
**Project Dollar Value: \$50,750**

### Tyson Foods

PO Box 2504  
Maryland Heights MO 63043

Contact: Chris Windmeyer  
Phone: 877.778.9288  
Email: chris.windmeyer@tyson.com

Time Worked: 2011 - Current  
**Project Dollar Value: \$172,988**

### Sutherland Lumber Co.

2008 W. Main Street  
Jenks OK 74037

Contact: Tom Safley  
Phone: 918.296.4334  
Email: tom@webice.net

Time Worked: 2007 - Current  
**Project Dollar Value: \$664,078**

### Beck Oil

850 E Thompson Street  
Princeton IL 61356

Contact: Dino Gualandri  
Phone: 815.875.6451  
Email: dino@beckoil.com

Time Worked: 2007 - Current  
**Project Dollar Value: \$359,127**

### Casino White Cloud

777 Jackpot Drive  
White Cloud KS 66094

Contact: Troy Anderson  
Phone: 877.652.6115  
Email: troyanderson@iowatribecasino.com

Time Worked: 2008 - Current  
**Project Dollar Value: \$383,544**

### Velociti, Inc.

4780 NW 41st Street Suite 500  
Riverside MO 64150

Contact: Tim Kats  
Phone: 913.233.7205  
Email: tkats@velociti.com

Time Worked: 2013 - Current  
**Project Dollar Value: \$331,786**

### Kieva

2012 Baltimore  
Kansas City MO 64108

Contact: Stacey Schmitz  
Phone: 816.842.0405  
Email: stacey.schmitz@kieva.com

Time Worked: 2017 - Current  
**Project Dollar Value: \$232,618**

### TIFEC

11150 Overbrook Road  
Leawood KS 66211

Contact: Corey Owen  
Phone: 913.693.8270  
Email: cor@tifec.com

Time Worked: 2014 - Current  
**Project Dollar Value: \$535,196**

### Optiv Security

6130 Sprint Parkway  
Shawnee Mission KS 66211

Contact: Tate Jaeger  
Phone: 816.701.2032  
Email: tate.jaeger@optiv.com

Time Worked: 2009 - Current  
**Project Dollar Value: \$1,023,467**

### The Kincaid Group

23889 W 40th Street  
Bonner Springs KS 66226

Contact: Ron Cox  
Phone: 913-92806448  
Email: ron.cox@thekincaidgroup.com  
Time Worked: 2018 - Current  
**Project Dollar Value: \$910,561**

### Pour Boys

22208 N 69 Highway  
Excelsior Springs MO 64024

Contact: Randy Allen  
Phone: 816.628.5159  
Email: randya@pourboyoil.com

Time Worked: 2007 - Current  
**Project Dollar Value: \$125,103**

### Terminal Consolidation

PO Box 12460  
Kansas City MO 64116

Contact: Luther Hendrix  
Phone: 816.453.5101  
Email: james.brock@cityofls.net

Time Worked: 2007 - Current  
**Project Dollar Value: \$127,024**

### KC Sausage

8001 NW 106th Street  
Kansas City MO 64153

Contact: Phil Gilliam  
Phone: 816.891.9600  
Email: kcap@kcsausageco.com

Time Worked: 2014 - Current  
**Project Dollar Value: \$113,244**





Division of The Kincaid Group

First, thank you for the opportunity to work with Topeka Metro, we appreciate your business! American Digital Security (ADS) is recommending replacing both sites current DVR's & analog cameras with an Avigilon end-to-end Video Management system, this comes from many years of Designing, Installing & maintaining video surveillance systems.

Avigilon HD Video Appliance, Avigilon Enterprise video management software, & Avigilon HD cameras with self-learning analytics to provide you with one simple, powerful surveillance solution.

Our team at ADS asks that you at least give us the opportunity to meet with you all in person to demonstrate and explain what we have done for other companies over the past 18 years.

Below are a few of the many advantages of upgrading to Avigilon-

- You will not be anchored to costly annual software subscriptions, which will mean your software will always be up to date to take advantage of our analytics, face detection and identity search.
- No more finger pointing between manufacturers if problems arise, as we know they do with new software releases. This keeps your security systems very secure.
- Maintaining the system is overall easier, no more firmware updates with Avigilon cameras, it is done automatically.
- Avigilon cameras that include the analytics you will be able to find events faster and not record anything other than people or vehicles.
- ADS has four dedicated inhouse tech support technicians to assist you with anything you might need. No other integration company has highly trained IT support staff like we do. No need to wait for a call back or the annual fee to have the rights to call the manufacturer.
- Three Year parts and labor warranty – we support our customers!

**Recommended Proposal for replacing I3DVR & Analog cameras with Avigilon HD appliance's, ACC7 Enterprise software, Avigilon HD Analytic cameras for all exterior cameras, & main entrances.**

**Administration building- 24TB HD Avigilon Appliance with 5 exterior & 11 Interior cameras. See attached plans for camera placement and coverage. Price with recommended options- \$54634.57**

- Avigilon HD video Appliance with 24TB storage.
- Analytics kit for Appearance search & Facial recognition (Optional)
- (16) ACC7-Enterprise software licenses.
- (5) 3x4K Exterior Analytic multi-sensor cameras- equivalent to (15) 8-megapixel cameras.
- (11) Interior cameras. Main entrance & Driver entrance will be covered with Analytic 360 fisheye cameras.
- Remote monitor workstation with 32" Ultra HD 4K LED monitor, and Fully configured Professional USB Surveillance joystick. (Optional)



Division of The Kincaid Group

**Quincy Station- 24TB HD Avigilon Appliance with 9 exterior & 7 Interior cameras. See attached plans for camera placement and coverage. Price with recommended options \$67275.13**

- Avigilon HD video Appliance with 24TB storage.
- Analytics kit for Appearance search & Facial recognition (Optional)
- (16) ACC7-Enterprise software licenses.
- (8) 3x5MP Exterior Analytic multi-sensor cameras- equivalent to (24) 5-megapixel cameras.
- (1) 4x5MP Exterior Analytic multi-sensor cameras- equivalent to (4) 5-megapixel cameras
- (11) Interior cameras. Main entrances, Driver entrance, shelter seating will be covered with Analytic Cameras.
- (1) Remote monitor workstation with 32" Ultra HD 4K LED monitor, and Fully configured Professional USB Surveillance joystick. (Optional)

**Timeline** - Once our Proposal is selected, we would like to review them in detail with Topeka Metro to ensure any areas in question are addressed. We will need approximately 5 weeks obtain equipment. Once work begins, it will take approximately 2 weeks to complete installation.

**Management** – ADS is different than most Integrators as our Account Representatives are present from the beginning proposal phases, throughout the installation and training phases. We think it's important to have one main point of contact. Once the project is scheduled, Brandon Sobotka, our Installation Manager, will start having a lot of contact with Topeka Metro (including your Account Rep) to ensure items are in place before our arrival. He will manage our technicians throughout the installation and address any questions or concerns that arise.

**Support** – ADS has always offered in-house Technical Support free of charge during the hours of 8am-5pm Monday – Friday. Anybody is welcome to call in, however we strongly urge the district to appoint a small number of people to contact ADS. That way, TPS is aware of what is being requested, and ADS not giving instructions to a user who shouldn't be doing certain tasks or doesn't have certain access (example, exporting video). We typically hear from a new user a few times immediately following the installation, but not often afterwards as the Avigilon platform is rather intuitive. After hour support is also available in the event of an emergency.

**Documentation** – A finalized version of the documentation within will be provided after the installation. This documentation will include, but not limited to:

**Spreadsheet**

(Schedules) – The included spreadsheets will be expanded to indicate the camera IP information, switch port it is currently occupying. These documents will help ADS to remotely assist with any future troubleshooting or additions.



Division of The Kincaid Group

### **Experience**

As you can see from our references, ADS can handle any size project.

### **Total Cost of Ownership**

Avigilon has the lowest cost of ownership for Enterprise level Software and Products for video in the world.

Since video recording appliances are running 24/7, we do recommend replacing them around year 5, or at least having the budget to do so. Avigilon only charges for major software releases anticipated every three years.

### **Training**

A brief training will be provided immediately after the installation by technicians on-site. A full training will be scheduled after the installation by your Account Representative. Usually, two training sessions work well. The first to get familiar, and the second several weeks later once users have had a chance to familiarize themselves and develop questions. Please remember our four IT Support Technicians are only a phone call or e-mail away at any time to support you.

### **Camera/Software Setup**

The camera number will be entered in the Camera Name and Location Fields. This will allow quick camera identification and documentation.

ADS will be happy to assist with cropping out unwanted motion areas such as flag poles, trees, streets in background, but it is the responsibility of Topeka Metro to confirm these settings.

ADS will setup a single User and Group and provide instructions so that other Administrators can setup the remaining Users and Groups. ADS will be happy to assist but cannot be held responsible.

### **Customer responsibilities:**

- 1- Provide POE++ switches as needed for cameras.
- 2- Provide battery backup with power conditioner for HD appliances and POE switches.



## PRICE QUOTE PAGE 1

Location one Administration building quote # 70532					
Part Number	Description	U/M	QTY	Price	Extension
<b>Outdoor Cameras Qty 5</b>					
24C-H4A-3MH-270	3 x 8 MP Multisensor Camera WDR, LightCatcher, 4mm Lens 5yr	EA	4	2,071.86	\$8,287.44
24C-H4A-3MH-180	3 x 8 MP Multisensor Camera WDR, LightCatcher, 5.2mm Lens 5yr	EA	1	2,071.86	\$2,071.86
H4AMH-AD-PEND1	Outdoor Pendant Mount Adaptor	EA	5	133.97	\$669.85
H4AMH-DO-COVR1	Dome Bubble and Cover	EA	5	133.97	\$669.85
IRPTZ-MNT-WALL1	Pendant Wall Arm Adaptor	EA	5	79.55	\$397.75
H4-MT-CRNR1	Corner Mount Adaptor for Use w/H4A-MT-WALL1	EA	4	75.36	\$301.44
				<b>Total</b>	<b>\$12,398.19</b>
<b>Indoor Cameras Qty 11</b>					
3.0C-H4VI-RO1-IR	3.0 Megapixel Video Intercom WDR, Lightcatcher, Day/Night, 1.83mm Lens, Integrated IR	EA	1	948.75	\$948.75
H4VI-MT-SURF1	Surface Mount Adapter For H4 Video Intercom	EA	1	185.63	\$185.63
12.0W-H5A-FE-DO1-IR	12MP Fisheye Dome Camera Day/Night, WDR, 1.6mm f/2.0, Next-Generation Analytics	EA	4	944.03	\$3,776.12
H5A-FE-MT-NPTA1	Pendant Mount for use H5 Fisheye	EA	2	50.24	\$100.48
2.0C-H4M-D1-IR	Avigilon 2.0MP Indoor MiniDome LightCatcher, Day/Night 2.8mm Lens, WDR, IR	EA	3	314.00	\$942.00
3.0C-H4M-D1-IR	Avigilon 3.0MP Indoor MiniDome LightCatcher, Day/Night 2.8mm Lens, WDR, IR	EA	2	355.87	\$711.74
2.0C-H5A-BO1-IR	2.0 Megapixel WDR Day/Night LightCatcher Bullet 3.3-9mm P-iris Lens, Next Generation Analytics	EA	1	825.00	\$825.00
H4-BO-JBOX1	Junction Box for Use with H4A HD Bullet Cameras	EA	1	74.25	\$74.25
				<b>Total</b>	<b>\$7,563.97</b>
<b>Video Storage Server</b>					
VMA-AS3-24P24-NA	HD Video Appliance Pro 24-port 24TB 5 year	EA	1	\$8,770.24	\$8,770.24
				<b>Total</b>	<b>\$8,770.24</b>
<b>Software &amp; Cabling</b>					
ACC7-ENT	ACC7 Enterprise Camera License	EA	16	\$239.25	\$3,828.00
VHW-HWPS-B	HIGHWIRE Powerstar Ethernet & PoE over coax BASE unit	EA	3	\$192.54	\$577.62
VHW-HWPS-C	HIGHWIRE Powerstar POE Over Coax Camera Unit	EA	3	\$181.34	\$544.02
VPSU-57V-800-US	HIGHWIRE Powerstar 57V DC power supply (US) 800mA	EA	3	\$41.79	\$125.37
VHW-1U	HIGHWIRE 1U 19" RM x Highwire or Powerstar Unit	EA	1	\$56.62	\$56.62
CAT6DB-BLK	Cat 6 Direct Burial Outdoor Cable, 23AWG 4Pair Bare Copper Unshielded, Black Jacket	FT	1000	\$0.52	\$520.00
CAT6P-GRN	CAT6 Plenum Green 23-4P UNS SOL CMP C6 Grn Jkt	FT	1000	\$0.47	\$470.00
24U-HDMMP	24 Port Patch Panel Field Configurable	EA	1	\$35.91	\$35.91
C6C-114GN-3FB	Category 6 Patch Cord Green Snag-Proof Boot	EA	16	\$8.21	\$131.36
KJ458EC25-C6-GN	CAT6 EC-Series Keystone Jack T568A/B Wiring, Green 25-Pack	EA	1	\$95.75	\$95.75
HARDWARE295	Connectors and Hardware	EA	1	\$295.00	\$295.00
				<b>Total</b>	<b>\$6,679.65</b>
<b>Installation</b>					
ENGINEERING	Project Engineering	EA	10	\$110.00	\$1,100.00
ADSLABOR	Onsite Installation	HR	108	\$110.00	\$11,880.00
SUPPORT SERVICE	Support Service Labor	.5HR	20	\$55.00	\$1,100.00
ADS-LIFT	Lift Rental 26' Scissor Electric, per day	EA	1	\$500.00	\$500.00
S&H	Shipping		1	\$150.00	\$150.00
				<b>Total</b>	<b>\$14,730.00</b>
<b>Training</b>					
TRAINING	Software Training Session	EA	1	\$350.00	\$350.00
				<b>Total</b>	<b>\$350.00</b>
<b>Optional Analytics</b>					
VMA-AS3-ANK	Analytics Kit For Appearance Search & Face Recognition,	EA	1	\$808.50	\$808.50
				<b>Total</b>	<b>\$808.50</b>
<b>Viewing Station</b>					
RM5-WKS-2MN-NA	Remote Monitoring Wrkstn for up to 2 Monitors	EA	1	\$1,967.63	\$1,967.63
IMHD4K-32	32" Ultra HD 4K Monitor 3840 x 2160 Resolution	EA	1	\$586.76	\$586.76
ACC-USB-JOY-PRO	Fully configured Professional USB Surveillance joystick for full control of ACC	EA	1	\$779.63	\$779.63
				<b>Total</b>	<b>\$3,334.02</b>
<b>Total with recommended options</b>					<b>\$54,634.57</b>
<b>Warranty &amp; Support</b>					
	Lifetime Service support agreement CCP including software updates per year				<b>\$2,000.00</b>
	Warranty Cost Years 0-5				<b>\$0.00</b>
	Warranty Cost Years 6-10				
					20%Discount on out of warranty eq Labor included with CCP

## PRICE QUOTE PAGE 1



Proposer American Digital Security, LLC

Location two Quincy Station quote #70420					
Part Number	Description	U/M	QTY	Price	Extension
Outdoor Cameras Qty 9					
20C-H4A-4MH-360	4 x 5 MP Multisensor Camera WDR, LightCatcher, 2.8mm Lens 5 Year Warranty	EA	1	2,046.00	2,046.00
15C-H4A-3MH-270	3 x 5 MP Multisensor Camera WDR, LightCatcher, 2.8mm Lens 5YR Warranty	EA	8	1,820.66	14,565.28
H4AMH-AD-PEND1	Outdoor Pendant Mount Adaptor	EA	9	133.97	1,205.73
H4AMH-DO-COVR1	Dome Bubble and Cover	EA	9	133.97	1,205.73
IRPTZ-MNT-WALL1	Pendant Wall Arm Adaptor	EA	9	79.55	715.95
H4-MT-POLE1	Pole Mount Adaptor for Use w/H4A-MT-WALL1,	EA	3	75.36	226.08
H4-MT-CRNR1	Corner Mount Adaptor for Use w/H4A-MT-WALL1, Multisensors	EA	6	75.36	452.16
				Total	\$20,416.93
Interior Cameras Qty 7					
3.0C-H4M-D1-IR	Avigilon 3.0MP Indoor MiniDome LightCatcher, Day/Night 2.8mm Lens, WDR, IR	EA	2	355.87	711.74
12.0W-H5A-FE-DO1	12MP Fisheye Dome Camera Day/Night, WDR, 1.6mm f/2.0 5 Year Warranty	EA	4	944.03	3776.12
H5A-FE-MT-NPTA1	Pendant Mount fish-eye	EA	2	50.24	100.48
CM-MT-WALL1	Pendant Wall Arm for H4 Fisheye (needs H4F-MT-NPTA1)	EA	2	58.61	117.22
20C-H4A-4MH-360	4 x 5 MP Multisensor Camera WDR, LightCatcher, 2.8mm Lens 5 Year Warranty	EA	1	2,046.00	2046.00
H4AMH-AD-PEND1	Pendant Mount Adaptor	EA	1	133.97	133.97
H4AMH-DO-COVR1	Dome Bubble and Cover	EA	1	133.97	133.97
IRPTZ-MNT-NPTA1	Pendant NPT Adaptor multisensor	EA	1	46.06	46.06
				Total	\$7,065.56
Video Storage Server					
VMA-AS3-24P24-NA	HD Video Appliance Pro 24-port 24TB 5 Year Warranty	EA	1	\$8,770.24	\$8,770.24
				Total	\$8,770.24
Software & Cabling					
ACC7-ENT	ACC7 Enterprise Camera License	EA	16	\$239.25	\$3,828.00
VHW-HWPS-B	HIGHWIRE Powerstar Ethernet & PoE over coax BASE unit	EA	5	\$192.54	\$962.70
VHW-HWPS-C	HIGHWIRE Powerstar POE Over Coax Camera Unit	EA	5	\$181.34	\$906.70
VPSU-57V-800-US	HIGHWIRE Powerstar 57V DC power supply (US) 800mA	EA	5	\$41.79	\$208.95
VHW-1U	HIGHWIRE 1U 19" RM x Highwire or Powerstar Unit	EA	1	\$56.62	\$56.62
PMK1	Outdoor Pole Mount Kit used with NEMA enclosures	EA	4	\$124.04	\$496.16
WPR-1012	Weather Proof Power Ready NEMA enclosue 10x12x7	EA	4	\$216.18	\$864.72
CAT6DB-BLK	Cat 6 Direct Burial Outdoor Cable, 23AWG 4Pair Bare Copper Unshielded	EA	1000	\$0.52	\$520.00
CAT6P-GRN	CAT6 Plenum Green 23-4P UNS SOL CMP C6 Grn Jkt	FT	500	\$0.47	\$235.00
24U-HDMMP	24 Port Patch Panel Field Configurable	EA	1	\$35.91	\$35.91
C6C-114GN-3FB	Category 6 Patch Cord Green Snag-Proof Boot	EA	16	\$8.21	\$131.36
KJ458EC25-C6-GN	CAT6 EC-Series Keystone Jack T568A/B Wiring, Green 25-Pack	EA	1	\$95.75	\$95.75
HARDWARE295	Connectors and Hardware	EA	3	\$295.00	\$885.00
				Total	\$9,226.87
Installation					
ENGINEERING	Project Engineering	EA	10	\$110.00	\$1,100.00
ADSLABOR	Onsite Installation	HR	130	\$110.00	\$14,300.00
ADS SUPPORT	Support Service Labor	.5HR	20	\$55.00	\$1,100.00
ADS-LIFT	Lift Rental 26" Scissor Electric, per day	EA	2	\$500.00	\$1,000.00
Shipping	Shipping	EA	1	\$150.00	\$150.00
				Total	\$17,500.00
Training					
TRAINING	Software Training Session		1	\$350.00	\$350.00
				Total	\$350.00
Optional Analytics					
VMA-AS3-ANK	Analytics Kit For Appearance Search & Face Recognition,	EA	1	\$808.50	\$808.50
				Total	\$808.50
Viewing Station					
RM5-WKS-2MN-NA	Remote Monitoring Wrkstn for up to 2 Monitors	EA	1	\$1,967.63	\$1,967.63
IMHD4K-32	32" Ultra HD 4K Monitor 3840 x 2160 Resolution	EA	1	\$586.76	\$586.76
ACC-USB-JOY-PRO	Fully configured Professional USB Surveillance joystick for full control of ACC	EA	1	\$779.63	\$779.63
				Total	\$3,334.02
		Total with recommended options 67,275.13			
Warranty & Support					
	Lifetime Service support agreement CCP including software updates per year				\$2,400.00
	Warranty Cost Years 0-5				\$0.00
	Warranty Cost Years 6-10	20%Discount on out of warranty equipment			
		Labor included with CCP			



## Admin building

201 N Kansas  
Topeka, KS 66612

Outdoor Cameras		QTY	5
Description		Quantity	Unit
 H4A 24C Multisensor Corner Mount 3x8MP 270		4	Count
 H4A 24C Multisensor Wall Mount 3x8MP 180		1	Count

Indoor Cameras		QTY	11
	Description	Quantity	Unit
	H4A Video Intercom 3MP	1	Count
	H4M Mini-Dome 2.8mm 2MP	3	Count
	H4M Mini-Dome 2.8mm 3MP	2	Count
	H5A Bullet 3-9mm 2mp	1	Count
	H5A Fisheye 12MP Ceiling Mount	2	Count
	H5A Fisheye 12MP Pendant Mount	2	Count

### Exterior cameras (5)

4- 3x4K H4A corner mounted 270 degree  
1- 3x4K H4A wall mounted 180 degree

### Interior cameras (11)

- 2- 12mp H5A 360 Fish-eye ceiling mount
- 2- 12mp H5A 360 Fish-eye pendant mount
- 2- 3mp H4M mini-dome ceiling mount
- 3- 2mp H4M mini-dome ceiling mount
- 1- 2mp H5A bullet wall-mount
- 1- 3mp H4VI video Intercom wall-mount

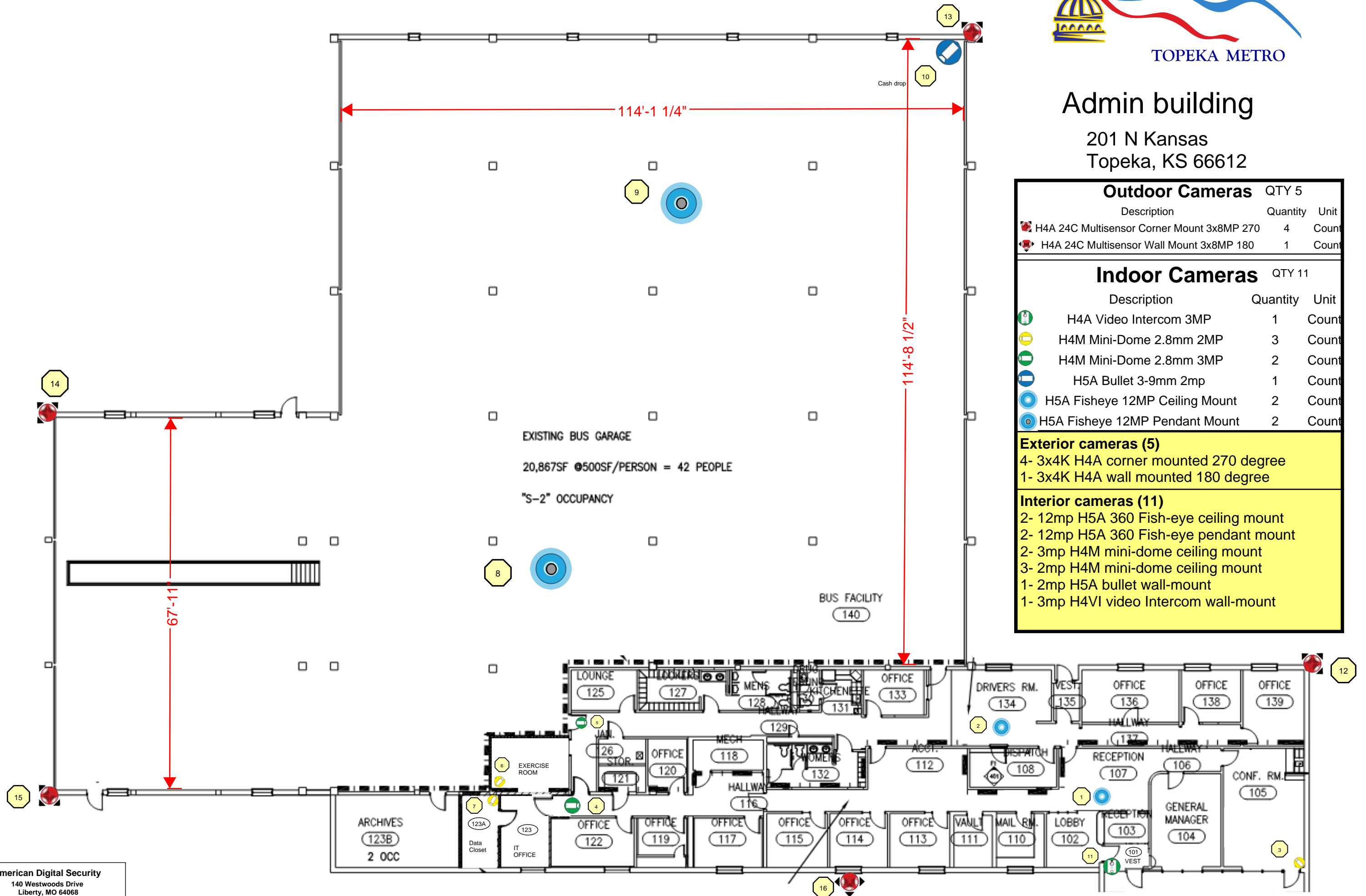

**Gen 3 HD Appliance**

Estimated 62 days of recording retention

NAME	MODEL	EXPANSIONS	STORAGE	TOTAL DATA	STORAGE TIME	STATUS
Gen 3 HD Appliance	VMA-AS3-24P24-NA	n/a	22.8 TB	146.62 Mbps	77 days 3 hours	Valid

Model: VMA-AS3-24P24-NA

Record Times

MODEL	QTY	TOTAL DAYS	FULL DAYS	HALF DAYS	QUARTER DAYS	LOW RES. DAYS
24C-H4A-3MH-270	4	62 days 18 hours	62 days 18 hours			0 days 0 hours
24C-H4A-3MH-180	1	62 days 18 hours	62 days 18 hours			0 days 0 hours
2.0C-H5M-DO1-IR	3	62 days 18 hours	62 days 18 hours			0 days 0 hours
3.0C-H4M-D1-IR	2	62 days 18 hours	62 days 18 hours			0 days 0 hours
2.0C-H5A-BO1-IR	1	62 days 18 hours	62 days 18 hours			0 days 0 hours
3.0C-H4VI-RO1-IR	1	62 days 18 hours	62 days 18 hours			0 days 0 hours
12.0W-H5A-FE-DO1-IR	4	62 days 18 hours	62 days 18 hours			0 days 0 hours

- 15- 8mp camera sensors
- 4- 12mp camera sensors
- 3- 3mp camera sensors
- 3- 2mp camera sensors



## Indoor camera coverage

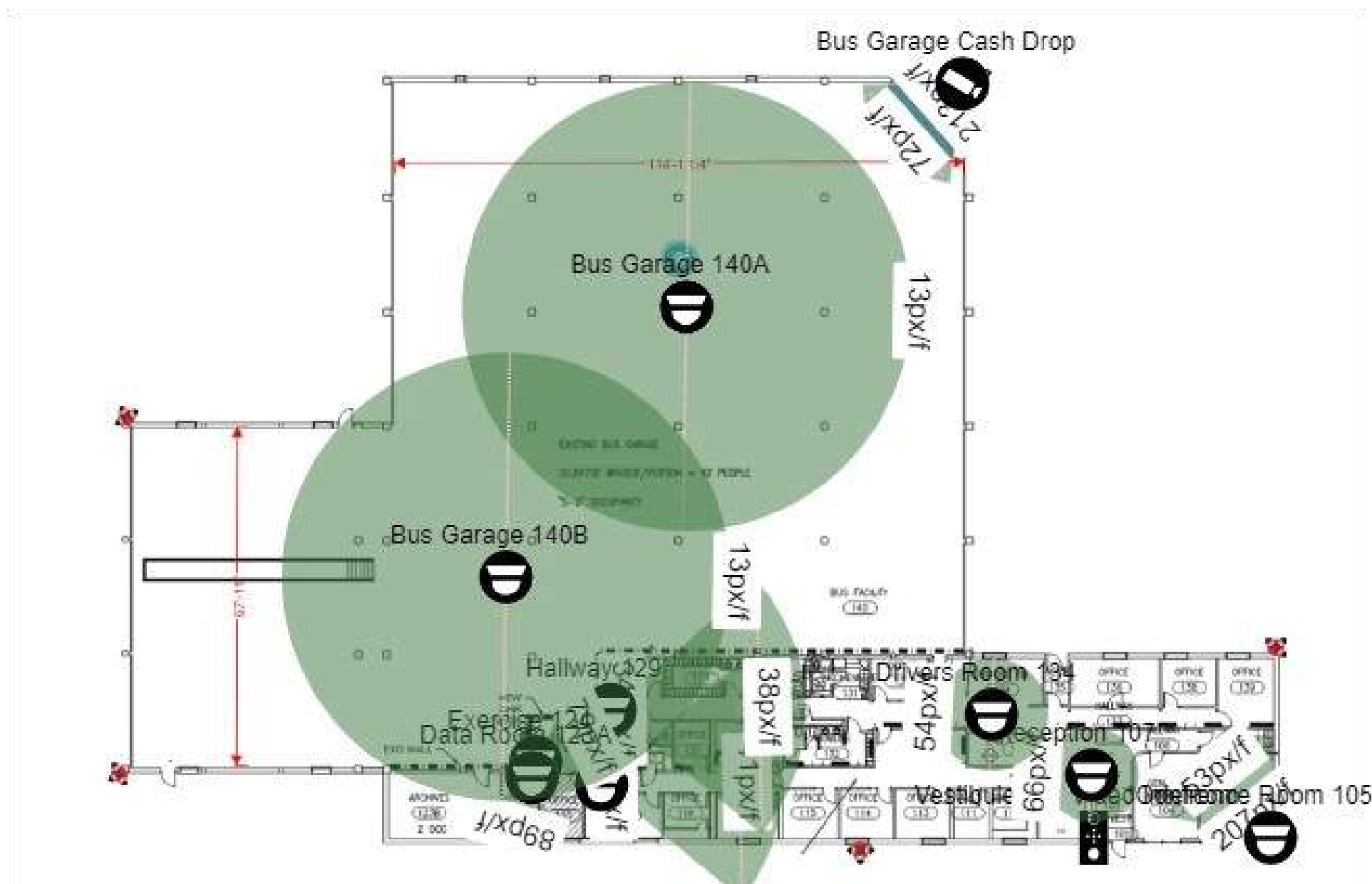

## Indoor HDSM Smart Cameras Qty 11

	NAME	MODEL	STORAGE	QTY	LENS	FL. (MM)	IMAGE RATE	DAILY RECORDING CYCLE	IMAGE QUALITY	MAX BANDWIDTH	HDSM SMARTCODEC		
											ENABLED	STRENGTH	MIN IMAGE RATE
1	Reception 107	12.0W-H5A-FE-DO1-IR	Storage 1	1	Built-In Lens, 1.6mm, f/2.0, Fish Eye	1.6	15	6	Quality 6	6.10 Mbps	✓	Medium (Default)	1
2	Drivers Room 134	12.0W-H5A-FE-DO1-IR	Storage 1	1	Built-In Lens, 1.6mm, f/2.0, Fish Eye	1.6	15	6	Quality 6	6.10 Mbps	✓	Medium (Default)	1
3	Confrence Room 105	2.0C-H4M-D1-IR	Storage 1	1	Built-In Lens, 2.8mm, f/1.2	2.8	10	6	Quality 6	1.88 Mbps	✓	Medium (Default)	1
4	Hallway 116	3.0C-H4M-D1-IR	Storage 1	1	Built-In Lens, 2.8mm, f/1.2	2.8	10	6	Quality 6	2.41 Mbps	✓	Medium (Default)	1
5	Hallway 129	3.0C-H4M-D1-IR	Storage 1	1	Built-In Lens, 2.8mm, f/1.2	2.8	10	6	Quality 6	2.41 Mbps	✓	Medium (Default)	1
6	Exercise 124	2.0C-H4M-D1-IR	Storage 1	1	Built-In Lens, 2.8mm, f/1.2	2.8	10	6	Quality 6	1.88 Mbps	✓	Medium (Default)	1
7	Data Room 123A	2.0C-H4M-D1-IR	Storage 1	1	Built-In Lens, 2.8mm, f/1.2	2.8	10	6	Quality 6	1.88 Mbps	✓	Medium (Default)	1
8	Bus Garage 140A	12.0W-H5A-FE-DO1-IR	Storage 1	1	Built-In Lens, 1.6mm, f/2.0, Fish Eye	1.6	15	6	Quality 6	6.10 Mbps	✓	Medium (Default)	1
9	Bus Garage 140B	12.0W-H5A-FE-DO1-IR	Storage 1	1	Built-In Lens, 1.6mm, f/2.0, Fish Eye	1.6	15	6	Quality 6	6.10 Mbps	✓	Medium (Default)	1
10	Bus Garage Cash Drop	2.0C-H5A-BO1-IR	Storage 1	1	Built-In Lens, 3.3-9mm, f/1.3, P-Iris, Vari Focal	3.7	10	6	Quality 6	3.61 Mbps	✓	Medium (Default)	1
11	Vestibule 101 Video Intercom	3.0C-H4VI-RO1-IR	Storage 1	1	Built-In Lens, 1.83mm, f/2.4, IR Corrected	1.83	20	6	Quality 6	2.95 Mbps	✓	Medium (Default)	1

## Indoor Camera Scene Details

NAME	MOUNTING HEIGHT (FT)	TARGET HEIGHT (FT)	TARGET DISTANCE (FT)	SCENE WIDTH (FT)	MOUNTING ANGLE	MAXIMUM DISTANCE (FT)	PX/FT
Reception 107	9	6	9.5	19	14.9	28.5	66.5
Drivers Room 134	9	6	11.4	22.7	29.4	34.1	54.8
Confrence Room 105	9	6	15.9	36	51.3	47.6	53.3
Hallway 116	9	6	27.9	49.8	44.6	83.6	41.1
Hallway 129	9	6	30.1	53.7	45	90.2	38.1
Exercise 124	9	6	10.4	24.1	46.6	31.2	79.8
Data Room 123A	9	6	9.1	21.4	44.8	27.4	89.6
Bus Garage 140A	18	6	45.2	90.4	64.8	67.8	13.8
Bus Garage 140B	18	6	45.2	90.4	64.8	67.8	13.8
Bus Garage Cash Drop	9	6	15.1	26.5	50	45.5	72.5
Vestibule 101 Video Intercom	4.5	6	9.1	378.7	72.8	27.4	89.6

## Outdoor camera coverage





Outdoor HDSM Smart Cameras Qty 5

	NAME	MODEL	STORAGE	QTY	LENS	FL. (MM)	IMAGE RATE	DAILY RECORDING CYCLE	IMAGE QUALITY	MAX BANDWIDTH	HDSM SMARTCODEC		
											ENABLED	STRENGTH	MIN IMAGE RATE
12	Corner Mounted 4K 270 #1	24C-H4A-3MH-270	Gen 3 HD Appliance 24TB	1	Built-In Lens, 4mm, f/1.8					26.88 Mbps			
	↳ Head 1					4.0	12	6	Quality 6		✓	Medium (Default)	1
	↳ Head 2					4.0	12	6	Quality 6		✓	Medium (Default)	1
	↳ Head 3					4.0	12	6	Quality 6		✓	Medium (Default)	1
13	Corner Mounted 4K 270 #2	24C-H4A-3MH-270	Gen 3 HD Appliance 24TB	1	Built-In Lens, 4mm, f/1.8					26.88 Mbps			
	↳ Head 1					4.0	12	6	Quality 6		✓	Medium (Default)	1
	↳ Head 2					4.0	12	6	Quality 6		✓	Medium (Default)	1
	↳ Head 3					4.0	12	6	Quality 6		✓	Medium (Default)	1
14	Corner Mounted 4K 270 #3	24C-H4A-3MH-270	Gen 3 HD Appliance 24TB	1	Built-In Lens, 4mm, f/1.8					26.88 Mbps			
	↳ Head 1					4.0	12	6	Quality 6		✓	Medium (Default)	1

# Admin building

15

↳ Head 2					4.0	12	6	Quality 6		✓	Medium (Default)	1
↳ Head 3					4.0	12	6	Quality 6		✓	Medium (Default)	1
Corner Mounted 4K 270 #4	24C-H4A-3MH-270	Gen 3 HD Appliance 24TB	1	Built-In Lens, 4mm, f/1.8					26.88 Mbps			
↳ Head 1					4.0	12	6	Quality 6		✓	Medium (Default)	1
↳ Head 2					4.0	12	6	Quality 6		✓	Medium (Default)	1
↳ Head 3					4.0	12	6	Quality 6		✓	Medium (Default)	1







16

Wall Mounted 4K 180	24C-H4A-3MH-180	Gen 3 HD Appliance 24TB	1	Built-In Lens, 5.2mm, f/1.8					26.88 Mbps			
↳ Head 1					5.2	12	6	Quality 6		✓	Medium (Default)	1
↳ Head 2					5.2	12	6	Quality 6		✓	Medium (Default)	1
↳ Head 3					5.2	12	6	Quality 6		✓	Medium (Default)	1

## Outdoor camera Scene Details

NAME	MOUNTING HEIGHT (FT)	TARGET HEIGHT (FT)	TARGET DISTANCE (FT)	SCENE WIDTH (FT)	MOUNTING ANGLE	MAXIMUM DISTANCE (FT)	PX/FT
Corner Mounted 4K 270 #1	14						
↳ Head 1		6	62.7	126.6	51.9	109.6	30.3
↳ Head 2		6	59.5	120.4	49.1	104.2	31.9
↳ Head 3		6	61	123.3	49.2	106.7	31.2
Corner Mounted 4K 270 #2	14						
↳ Head 1		6	63.2	127.6	52	110.5	30.1
↳ Head 2		6	57.2	115.8	48.8	100.2	33.1
↳ Head 3		6	61.3	123.9	49.2	107.3	31
Corner Mounted 4K 270 #3	14						
↳ Head 1		6	93.7	188.4	54.2	164	20.4
↳ Head 2		6	93.2	187.5	51.6	163.2	20.5
↳ Head 3		6	94.7	190.5	51.7	165.8	20.2
Corner Mounted 4K 270 #4	14						
↳ Head 1		6	91.2	183.5	54	159.6	20.9
↳ Head 2		6	89.9	180.9	51.4	157.4	21.2
↳ Head 3		6	59.7	120.6	49.1	104.4	31.8
Wall Mounted 4K 180	10						
↳ Head 1		6	121.1	157.8	67.2	302.6	24.3
↳ Head 2		6	108.1	141	71.2	270.3	27.2
↳ Head 3		6	112.4	146.6	66.9	281	26.2



Exterior Cameras			
Description		Quantity	Unit
 H4A 15C Multisensor Corner Mount 3x5MP 270		6	Count
 H4A 15C Multisensor Pole Mount 3x5MP 270		2	Count
 H4A 20C Multisensor Pole Mount 4x5 MP 360		1	Count
Interior Cameras			
Description		Quantity	Unit
 H4A 20C Multisensor Pendant Mount 4x5 MP 360		1	Count
 H4M Mini-Dome 2.8mm 2MP		2	Count
 H5A Fisheye 12MP Ceiling Mount		2	Count
 H5A Fisheye 12MP Pendant Mount		2	Count

**Main building exterior**  
2- Corner mounted 3x5mp 270 degree multi-sensors

**Main building Interior**  
1- Pendant mounted 4x5mp 360 degree multi-sensor  
2- Ceiling mounted 12mp 360 degree Fish-eye.  
2- Ceiling mounted 3mp mini-domes.

**Exterior Light Poles**  
2- Pole mounted 3x5mp 270 degree multi-sensor  
1- Pole mounted 4x5mp 360 degree multi-sensor

**Shelter Interior**  
2- Pendant mounted 12mp 360 Fisheye

**Shelter exterior**  
4- Corner mounted 3x5mp 270 degree multi-sensors

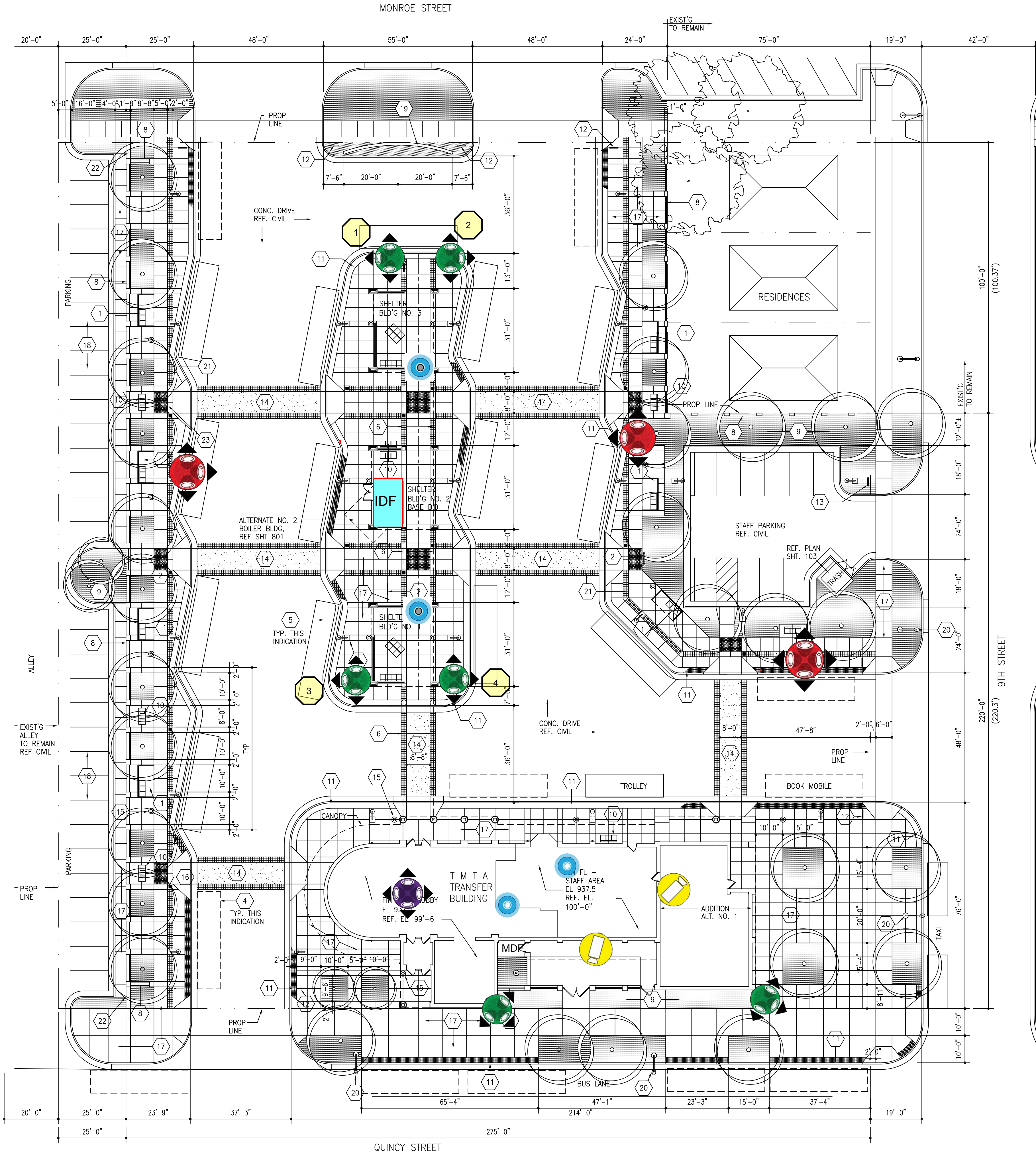

 **SITE PLAN**  
SCALE 1"=20'



**Quincy Station**

**Topeka Metropolitan  
Transit Authority  
Bus Transfer Facility**

820 SE Quincy St,  
Topeka, KS 66612

Topeka, Kansas

 **American Digital Security**  
140 Westwoods Drive  
Liberty, MO 64068  
816.415.4237  
charley@securitybyads.com



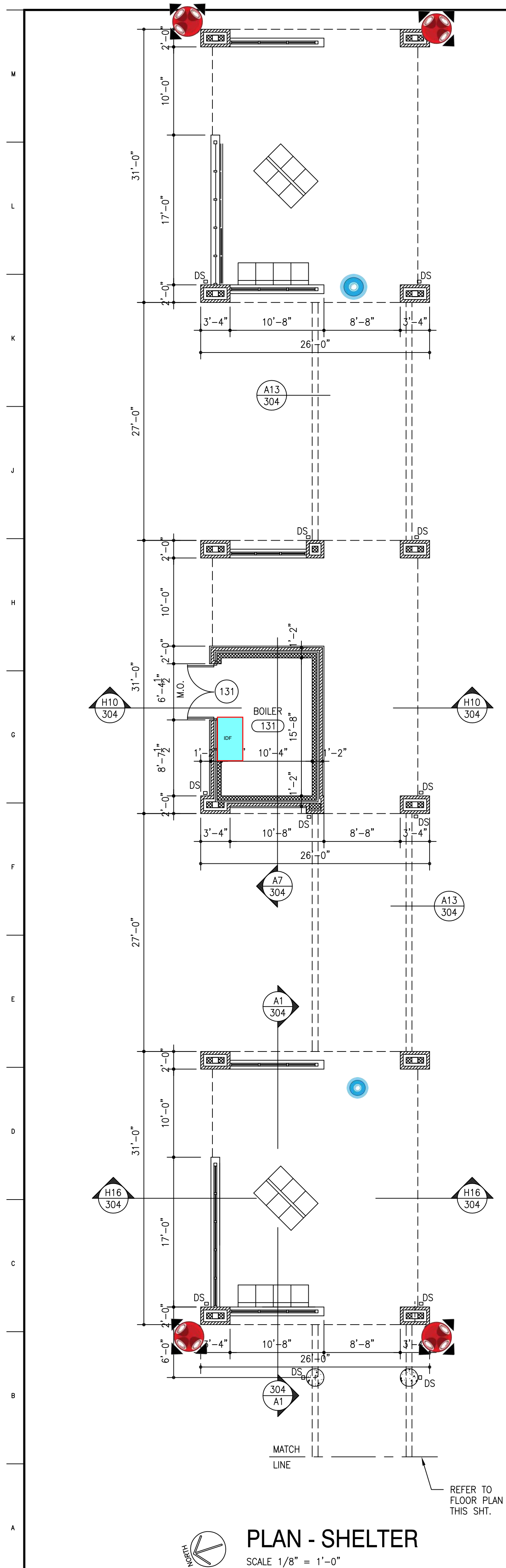

PLAN - SHELTER  
SCALE 1/8" = 1'-0"

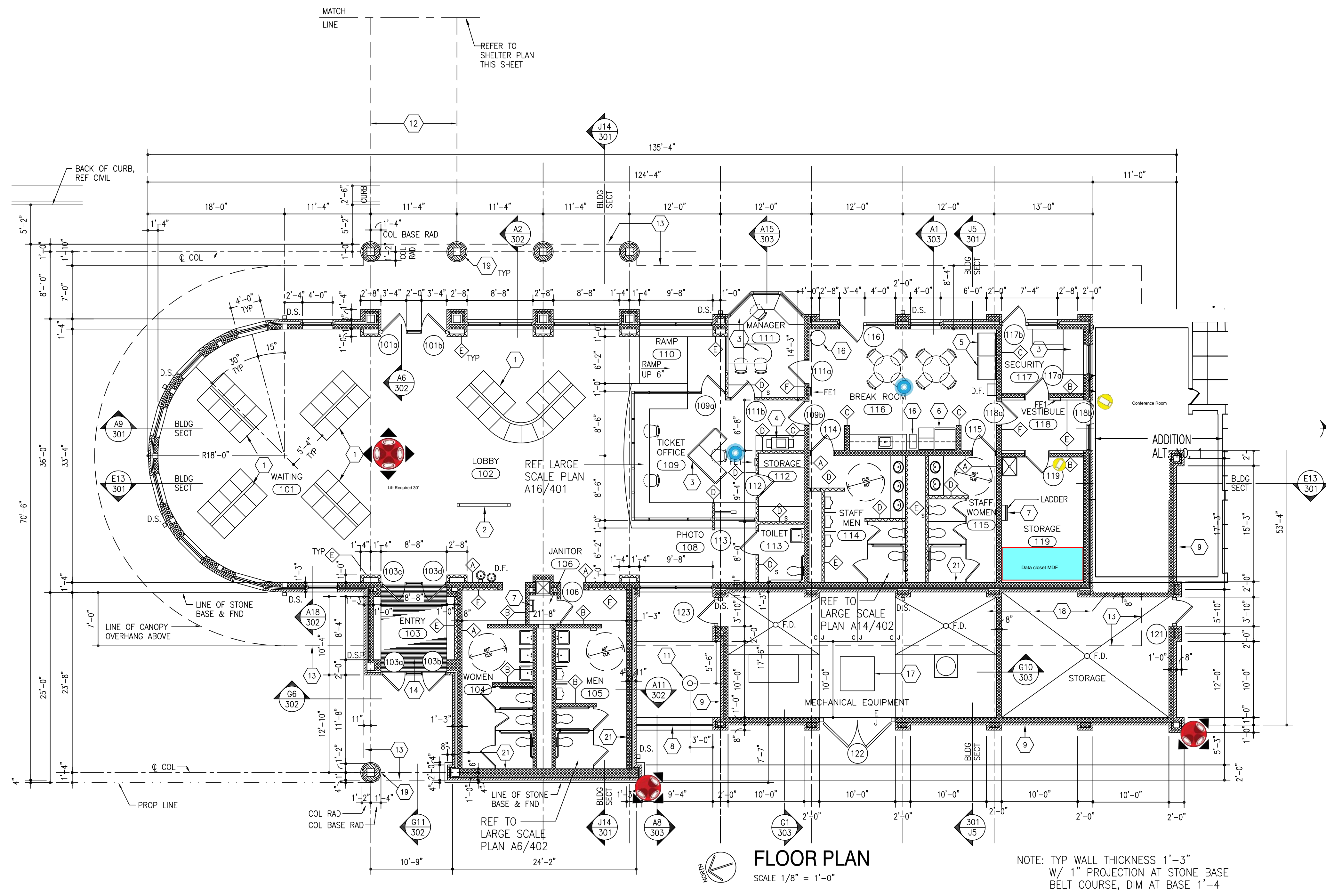

FLOOR PLAN  
SCALE 1/8" = 1'-0"

NOTE: TYP WALL THICKNESS 1'-3"  
W/ 1" PROJECTION AT STONE BASE  
BELT COURSE, DIM AT BASE 1'-4"

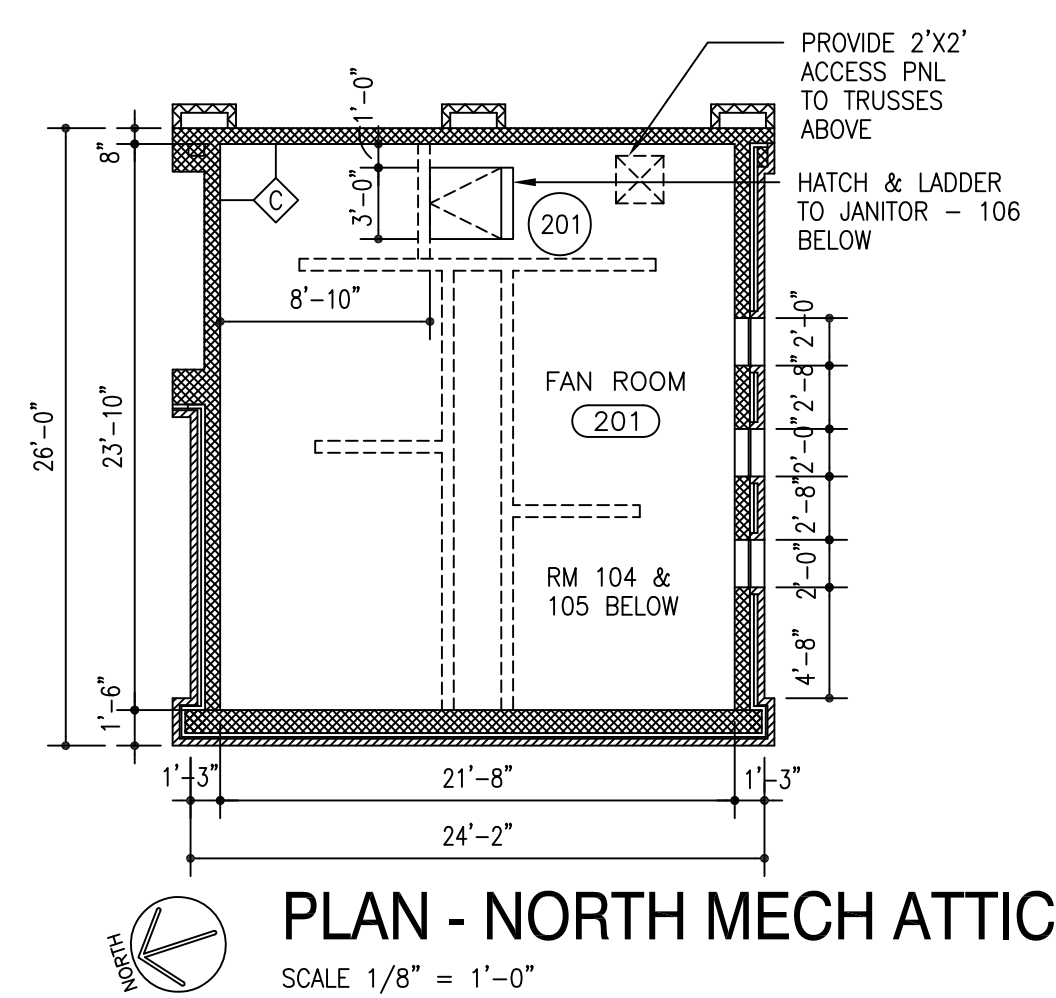

PLAN - NORTH MECH ATTIC  
SCALE 1/8" = 1'-0"

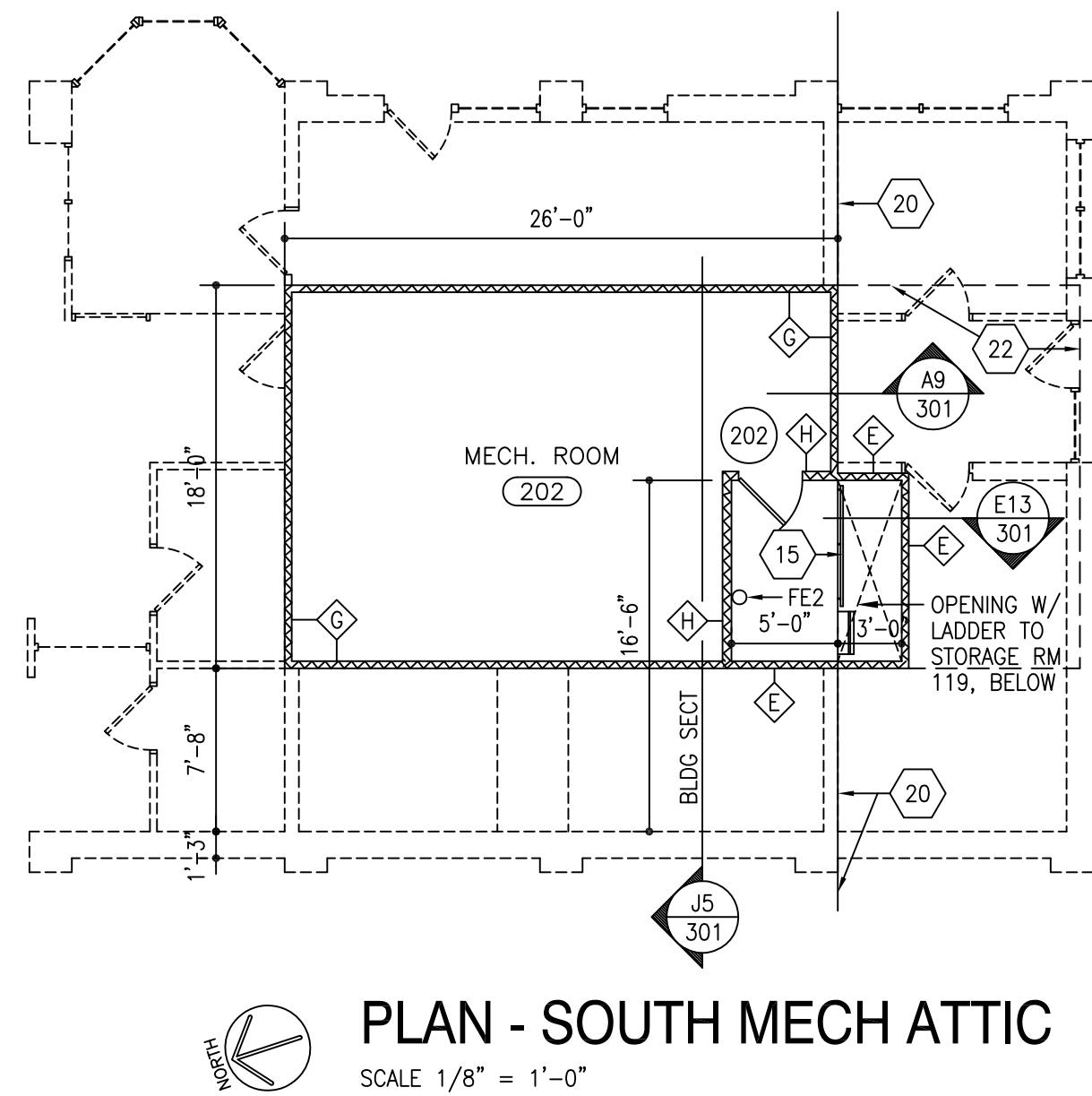

PLAN - SOUTH MECH ATTIC  
SCALE 1/8" = 1'-0"

## FLOOR PLAN KEYNOTES

- 1 FIXED SEATING
- 2 INFO/MAP DISPLAY CASE, REF. DET. G1-403
- 3 SYSTEMS FURNITURE (NIC)
- 4 COPY MACHINE (NIC)
- 5 VENDING MACHINE (NIC)
- 6 REFRIGERATORS (NIC)
- 7 ACCESS LADDER TO ATTIC MECH RM ABOVE
- 8 ORNAMENTAL METAL FENCE
- 9 STONE VENEER SCREEN WALL
- 10 BREAK RESISTANT FIXED GLAZING IN GALVANIZED STEEL TUBE FRAME, - PAINT
- 11 FLAG POLE
- 12 ALUM FRAME & GLASS CANOPY
- 13 ROOF OVERHANG ABOVE
- 14 RECESSED STAINLESS STEEL FLOOR GRATE W/ DRAIN, 8'-8"x11'-0" REF. SPEC
- 15 42" HIGH STL. 1 1/2" PIPE GUARD RAIL W/ INTERMEDIATE RAIL, REF DET ...
- 16 TRASH RECEPTACLE - BY OWNER - NIC
- 17 ELEC TRANSFORMER
- 18 8" CONC SLAB, SLOPE TO DRAIN 1/4" PER FT
- 19 2'-4" DIA STONE VENEER COL W/ 2'-8" DIA STONE BASE
- 20 5/8" GYP BD DRAFT STOP EXTEND TO SOFFITS & GYP ROOF SHEAT'G
- 21 GROUT FULL AND REINF. ALL PERIMETER BLOCK WALLS AT TOILET ROOMS
- 22 EXTEND MECH. ROOM 202 W/ ALT. NO.1 - REF. MECH DWGS., - EXTEND FLOOR SLAB, WALLS & CEILING 12'-0" SOUTH, REF. STRUCT.

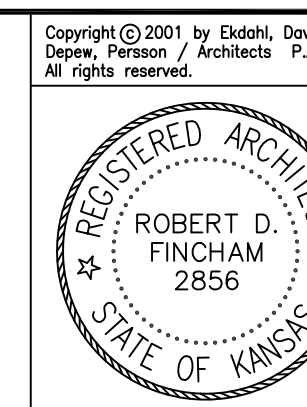
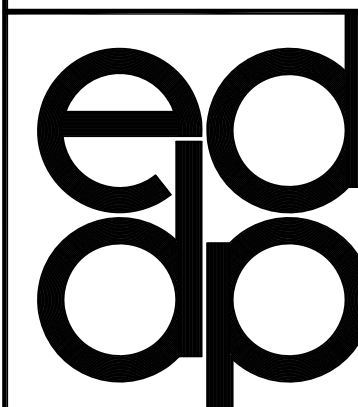

Ekdahl, Davis, Depew, Persson/Architects, P.A.  
700 Harrison Suite 1100 Topeka Kansas 66603  
Telephone (785) 234-6664 Fax (785) 233-4600

## Topeka Metropolitan Transit Authority Bus Transfer Facility

Topeka, Kansas

## FLOOR PLANS

DATE: 08-29-2001  
ARCH. PROJ. NO: 99-32

A103

**Gen 3 HD Appliance**

NAME	MODEL	EXPANSIONS	STORAGE	TOTAL DATA	STORAGE TIME	STATUS
Storage 1	VMA-AS3-24P24-NA	n/a	22.8 TB	202.99 Mbps	57 days 14 hours	Valid

Model: VMA-AS3-24P24-NA

Record Times

MODEL	QTY	TOTAL DAYS	FULL DAYS	HALF DAYS	QUARTER DAYS	LOW RES. DAYS
15C-H4A-3MH-270	8	57 days 14 hours	57 days 14 hours			0 days 0 hours
20C-H4A-4MH-360	2	57 days 14 hours	57 days 14 hours			0 days 0 hours
12.0W-H5A-FE-DO1-IR	4	57 days 14 hours	57 days 14 hours			0 days 0 hours
3.0C-H4M-D1-IR	2	57 days 14 hours	57 days 14 hours			0 days 0 hours

32- 5mp camera sensors  
4- 12mp camera sensors  
2- 3mp camera sensors

Estimated 57 days of recording retention



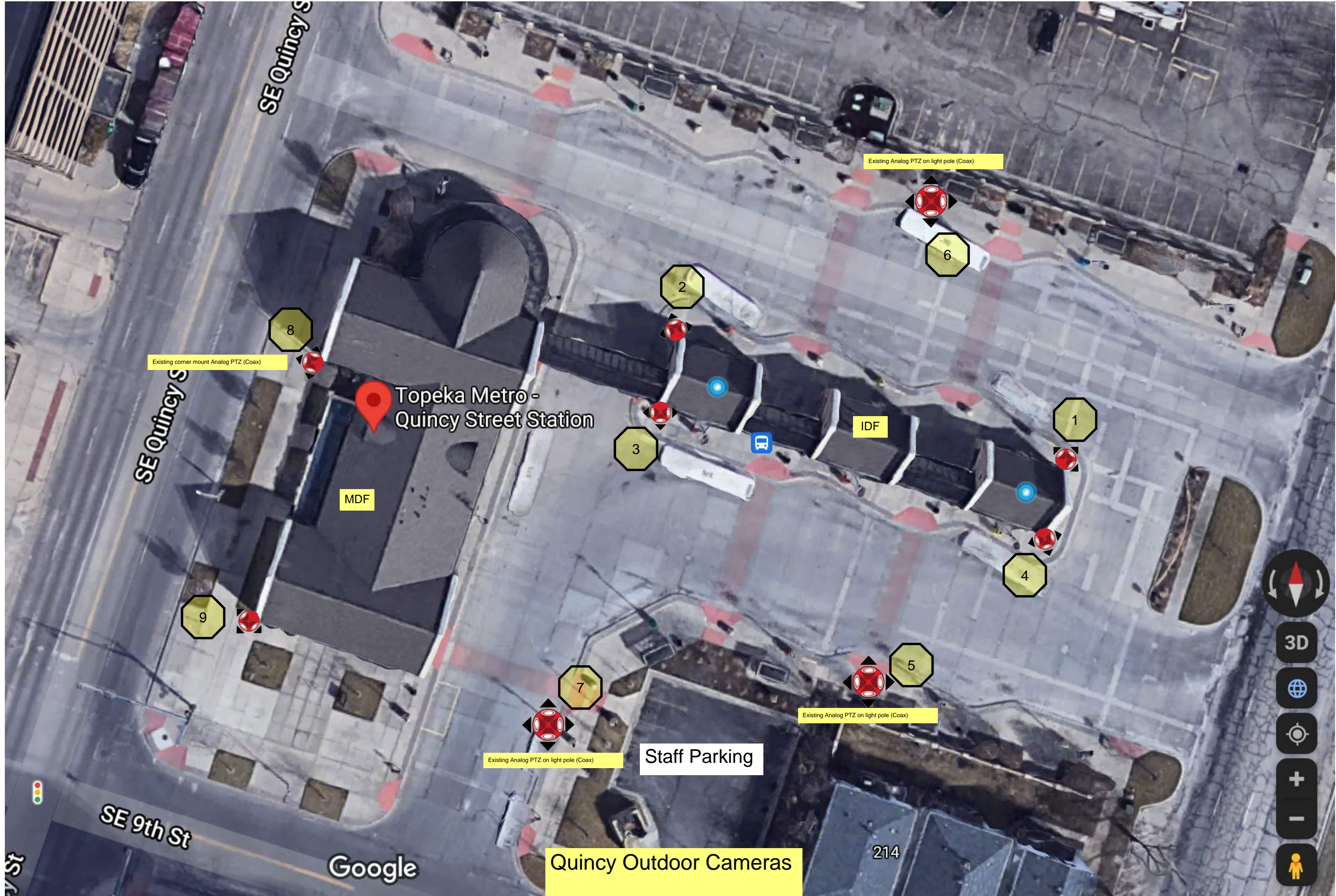

Existing corner mount Analog PTZ (Coax)

Existing Analog PTZ on light pole (Coax)

MDF

IDF

Existing Analog PTZ on light pole (Coax)

Existing Analog PTZ on light pole (Coax)

Staff Parking

Quincy Outdoor Cameras



## Quincy Outdoor Coverage

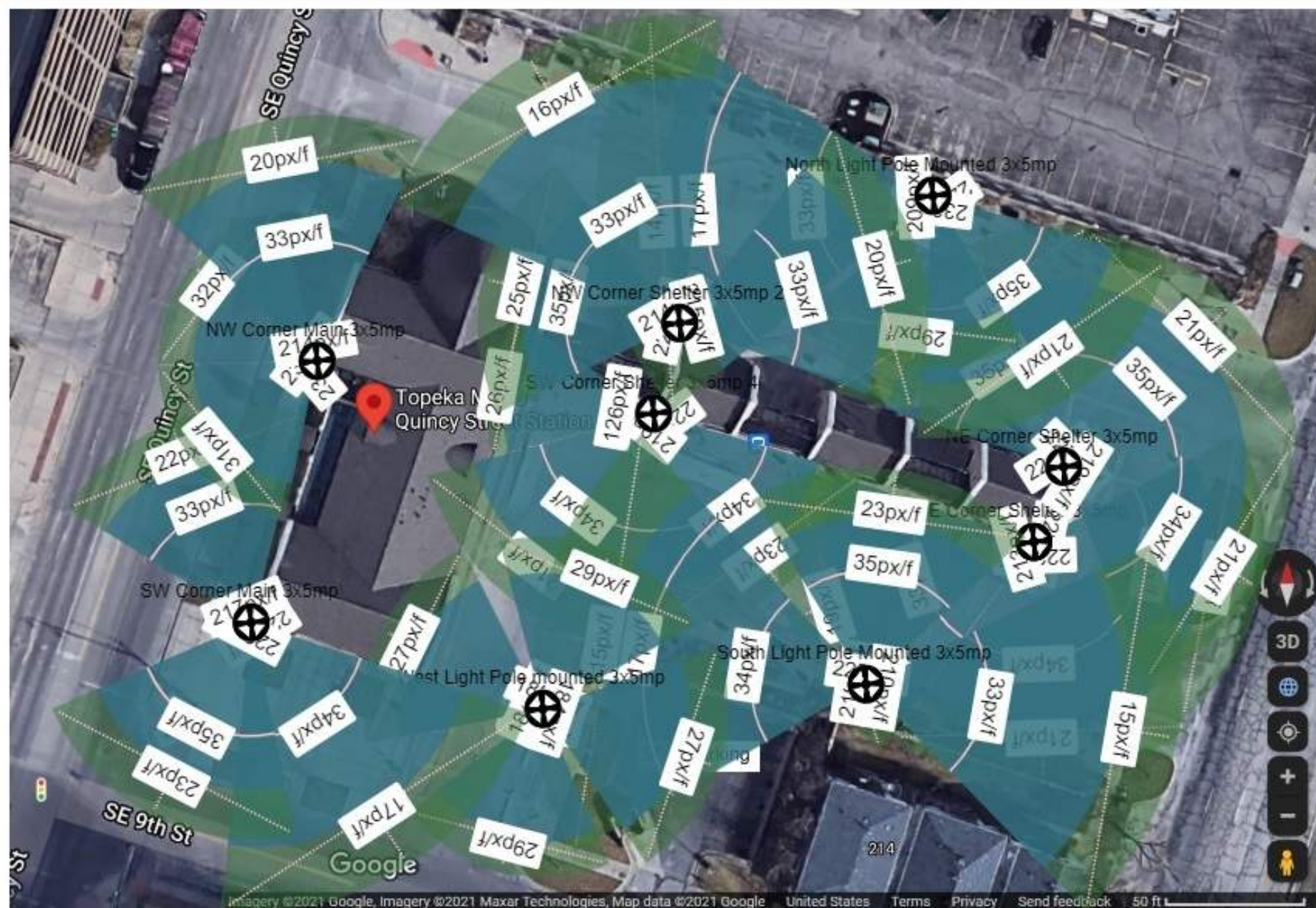



## Quincy Outdoor Cameras

### Outdoor HDSM Smart Cameras Qty 9

	NAME	MODEL	STORAGE	QTY	LENS	FL. (MM)	IMAGE RATE	DAILY RECORDING CYCLE	IMAGE QUALITY	MAX BANDWIDTH	HDSM SMARTCODEC		
											ENABLED	STRENGTH	MIN IMAGE RATE
1	NE Corner Shelter 3x5mp	15C-H4A-3MH-270	Storage 1	1	Built-In Lens, 2.8mm, f/1.2					18.74 Mbps			
	↳ Head 1					2.8	15	6	Quality 6		✓	Medium (Default)	1
	↳ Head 2					2.8	15	6	Quality 6		✓	Medium (Default)	1
	↳ Head 3					2.8	15	6	Quality 6		✓	Medium (Default)	1
2	NW Corner Shelter 3x5mp 2	15C-H4A-3MH-270	Storage 1	1	Built-In Lens, 2.8mm, f/1.2					18.74 Mbps			
	↳ Head 1					2.8	15	6	Quality 6		✓	Medium (Default)	1
	↳ Head 2					2.8	15	6	Quality 6		✓	Medium (Default)	1
	↳ Head 3					2.8	15	6	Quality 6		✓	Medium (Default)	1
3	SE Corner Shelter 3x5mp	15C-H4A-3MH-270	Storage 1	1	Built-In Lens, 2.8mm, f/1.2					18.74 Mbps			
	↳ Head 1					2.8	15	6	Quality 6		✓	Medium (Default)	1
	↳ Head 2					2.8	15	6	Quality 6		✓	Medium (Default)	1

## Quincy Outdoor Cameras

	↵ Head 3				2.8	15	6	Quality 6		✓	Medium (Default)	1
4	SW Corner Shelter 3x5mp 4	15C-H4A-3MH-270	Storage 1	1	Built-In Lens, 2.8mm, f/1.2				18.74 Mbps			
	↵ Head 1				2.8	15	6	Quality 6		✓	Medium (Default)	1
	↵ Head 2				2.8	15	6	Quality 6		✓	Medium (Default)	1
	↵ Head 3				2.8	15	6	Quality 6		✓	Medium (Default)	1
5	South Light Pole Mounted 3x5mp	15C-H4A-3MH-270	Storage 1	1	Built-In Lens, 2.8mm, f/1.2				18.74 Mbps			
	↵ Head 1				2.8	15	6	Quality 6		✓	Medium (Default)	1
	↵ Head 2				2.8	15	6	Quality 6		✓	Medium (Default)	1
	↵ Head 3				2.8	15	6	Quality 6		✓	Medium (Default)	1
6	North Light Pole Mounted 3x5mp	15C-H4A-3MH-270	Storage 1	1	Built-In Lens, 2.8mm, f/1.2				18.74 Mbps			
	↵ Head 1				2.8	15	6	Quality 6		✓	Medium (Default)	1
	↵ Head 2				2.8	15	6	Quality 6		✓	Medium (Default)	1
	↵ Head 3				2.8	15	6	Quality 6		✓	Medium (Default)	1
7	West Light Pole mounted 4x5mp	20C-H4A-4MH-360	Storage 1	1	Built-In Lens, 2.8mm, f/1.2				14.20 Mbps			

## Quincy Outdoor Cameras

	↵ Head 1				2.8	13	6	Quality 6		✓	Medium (Default)	1
	↵ Head 2				2.8	13	6	Quality 6		✓	Medium (Default)	1
	↵ Head 3				2.8	13	6	Quality 6		✓	Medium (Default)	1
	↵ Head 4				2.8	13	6	Quality 6		✓	Medium (Default)	1
8	NW Corner Main 3x5mp	15C-H4A-3MH-270	Storage 1	1	Built-In Lens, 2.8mm, f/1.2				18.74 Mbps			
	↵ Head 1				2.8	15	6	Quality 6		✓	Medium (Default)	1
	↵ Head 2				2.8	15	6	Quality 6		✓	Medium (Default)	1
	↵ Head 3				2.8	15	6	Quality 6		✓	Medium (Default)	1
9	SW Corner Main 3x5mp	15C-H4A-3MH-270	Storage 1	1	Built-In Lens, 2.8mm, f/1.2				18.74 Mbps			
	↵ Head 1				2.8	15	6	Quality 6		✓	Medium (Default)	1
	↵ Head 2				2.8	15	6	Quality 6		✓	Medium (Default)	1
	↵ Head 3				2.8	15	6	Quality 6		✓	Medium (Default)	1

Outdoor Camera Scene Details

NAME	MOUNTING HEIGHT (FT)	TARGET HEIGHT (FT)	TARGET DISTANCE (FT)	SCENE WIDTH (FT)	MOUNTING ANGLE	MAXIMUM DISTANCE (FT)	PX/FT
NE Corner Shelter 3x5mp	12						
↳ Head 1		6	66.4	122	47.6	132.8	21.2
↳ Head 2		6	64.5	118.5	47.1	129	21.9
↳ Head 3		6	64.2	118	50.4	128.5	22
NW Corner Shelter 3x5mp 2	12						
↳ Head 1		6	55.5	102.1	46.7	110.9	25.4
↳ Head 2		6	86.9	159.3	51.2	173.7	16.3
↳ Head 3		6	70.4	129.3	52	140.8	20.1
SE Corner Shelter 3x5mp	12						
↳ Head 1		6	63.3	116.3	47.4	126.6	22.3
↳ Head 2		6	66.9	122.9	49.1	133.8	21.1
↳ Head 3		6	73.6	135.1	52.3	147.2	19.2
SW Corner Shelter 3x5mp 4	12						
↳ Head 1		6	60.8	111.8	49.9	121.6	23.2
↳ Head 2		6	65.9	121.1	50.4	131.8	21.4
↳ Head 3		6	53.2	97.9	63.1	106.3	26.5
South Light Pole Mounted 3x5mp	12						



## Quincy Outdoor Cameras

↳ Head 1		6	92.1	168.8	48.9	184.2	15.4
↳ Head 2		6	59.2	108.9	46.7	118.4	23.8
↳ Head 3		6	89.9	164.9	53.1	179.9	15.7
North Light Pole Mounted 3x5mp	12						
↳ Head 1		6	66.5	122.1	47.6	133	21.2
↳ Head 2		6	47.2	87	46.2	94.3	29.8
↳ Head 3		6	96	176	53.3	192	14.7
West Light Pole mounted 4 x5mp	14						
↳ Head 1		6	46.9	87.1	45.5	82.1	29.8
↳ Head 2		6	50.7	93.8	46.8	88.7	27.6
↳ Head 3		6	48.1	89.3	45.5	84.3	29
↳ Head 4		6	51.3	95.1	45.7	89.9	27.3
NW Corner Main 3x5mp	12						
↳ Head 1		6	44.1	81.4	46.4	88.2	31.8
↳ Head 2		6	43.8	80.9	46	87.7	32
↳ Head 3		6	70.2	128.9	52.1	140.4	20.1
SW Corner Main 3x5mp	12						
↳ Head 1		6	79.3	145.6	48.4	158.7	17.8
↳ Head 2		6	59.2	108.9	46.7	118.4	23.8
↳ Head 3		6	61.6	113.3	51.4	123.3	22.9

# Quincy Main building indoor camera plan

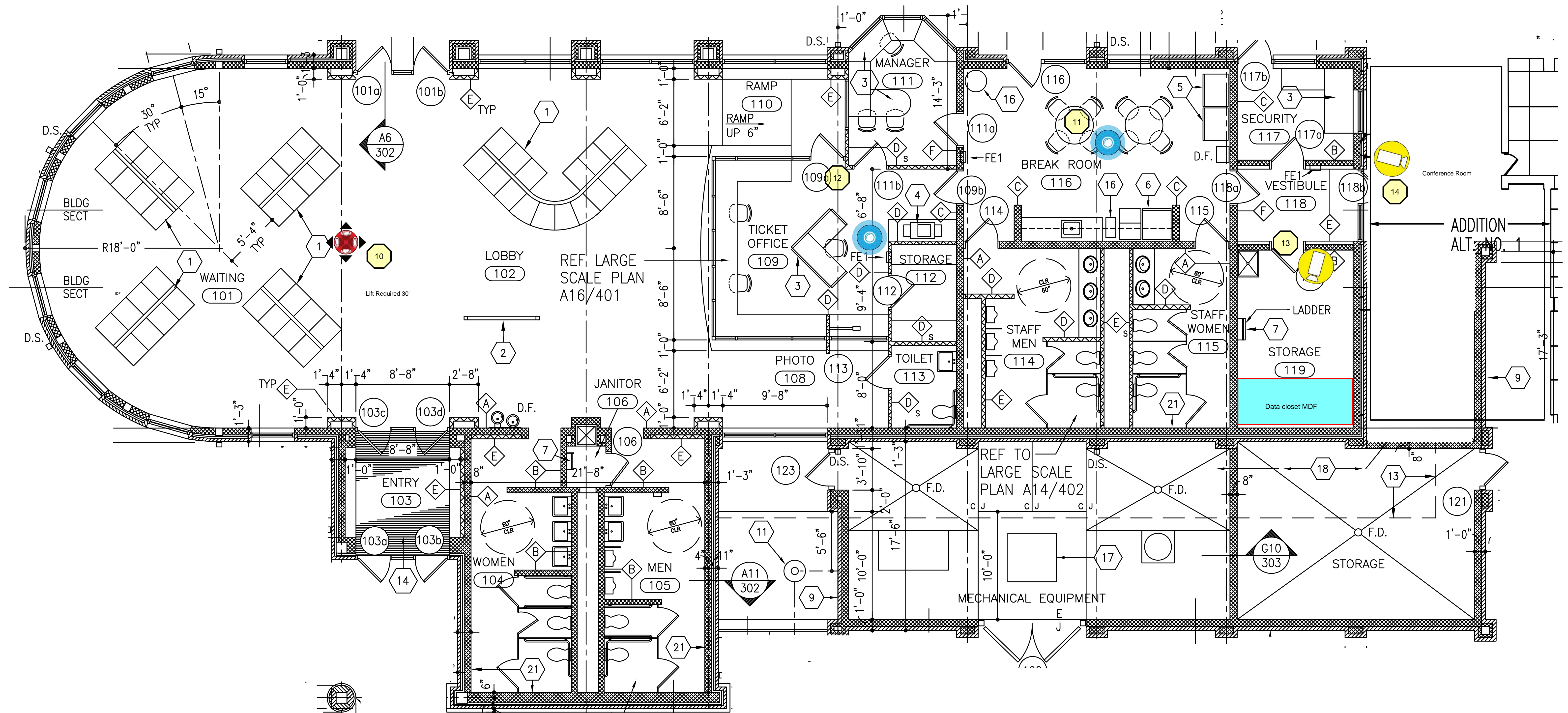



# Quincy Main building indoor camera coverage

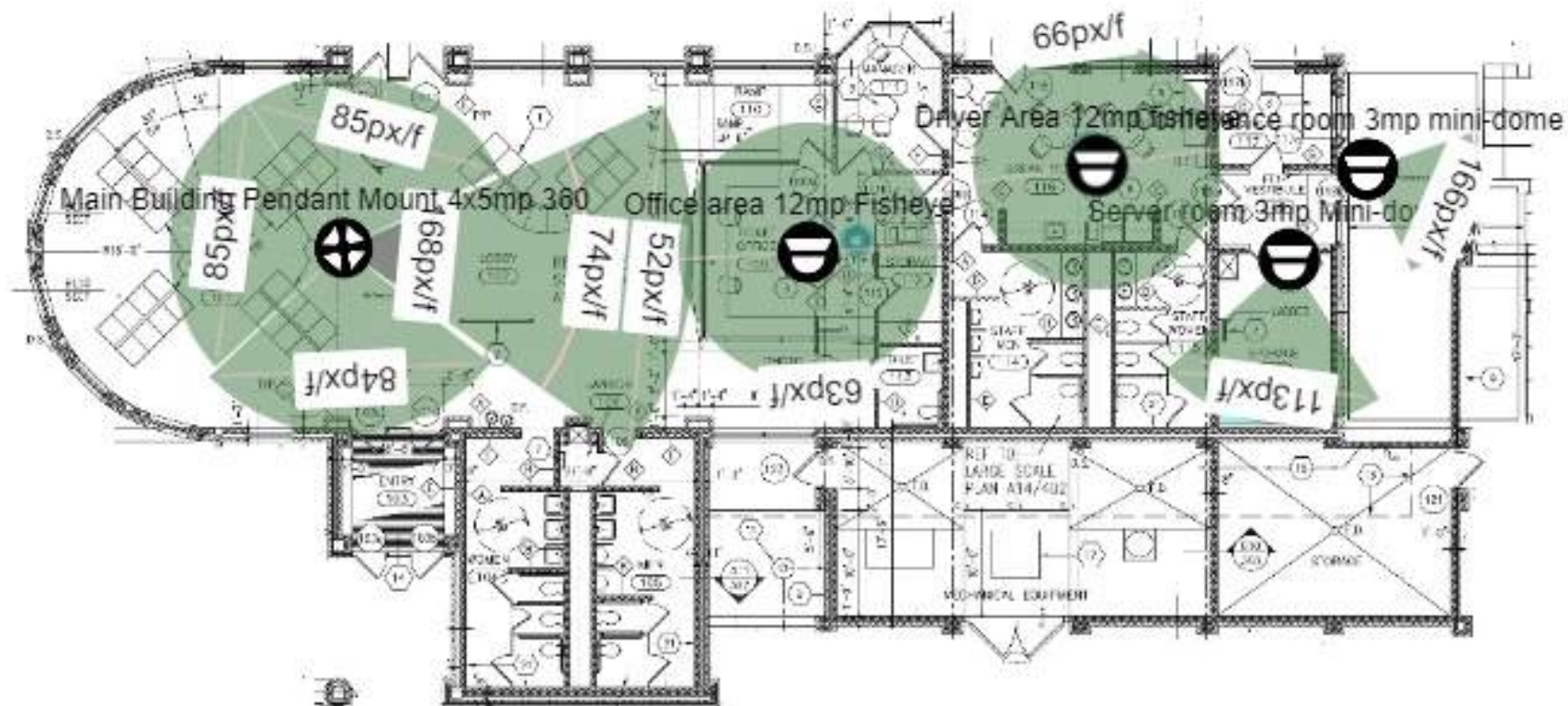

**Indoor HDSM Smart Cameras Qty 5**

	NAME	MODEL	STORAGE	QTY	LENS	FL. (MM)	IMAGE RATE	DAILY RECORDING CYCLE	IMAGE QUALITY	MAX BANDWIDTH	HDSM SMARTCODEC		
											ENABLED	STRENGTH	MIN IMAGE RATE
10	Main Building Pendant Mount 4x5mp 360	20C-H4A- 4MH-360	Storage 1	1	Built-In Lens, 2.8mm, f/1.2					14.20 Mbps			
	↳ Head 1					2.8	13	6	Quality 6		✓	Medium (Default)	1
	↳ Head 2					2.8	13	6	Quality 6		✓	Medium (Default)	1
	↳ Head 3					2.8	13	6	Quality 6		✓	Medium (Default)	1
	↳ Head 4					2.8	13	6	Quality 6		✓	Medium (Default)	1
11	Driver Area 12mp fisheye	12.0W- H5A-FE- DO1-IR	Storage 1	1	Built-In Lens, 1.6mm, f/2.0, Fish Eye	1.6	15	6	Quality 6	4.17 Mbps	✓	Medium (Default)	1
12	Office area 12mp Fisheye	12.0W- H5A-FE- DO1-IR	Storage 1	1	Built-In Lens, 1.6mm, f/2.0, Fish Eye	1.6	15	6	Quality 6	4.17 Mbps	✓	Medium (Default)	1
13	Conference room 3mp mini-dome	3.0C- H4M-D1- IR	Storage 1	1	Built-In Lens, 2.8mm, f/1.2	2.8	20	6	Quality 6	2.95 Mbps	✓	Medium (Default)	1
14	Server room 3mp Mini-dome	3.0C- H4M-D1- IR	Storage 1	1	Built-In Lens, 2.8mm, f/1.2	2.8	20	6	Quality 6	2.95 Mbps	✓	Medium (Default)	1



## Indoor Main building Camera Scene Details

NAME	MOUNTING HEIGHT (FT)	TARGET HEIGHT (FT)	TARGET DISTANCE (FT)	SCENE WIDTH (FT)	MOUNTING ANGLE	MAXIMUM DISTANCE (FT)	PX/FT
Main Building Pendant Mount 4x5mp 360	20						
↳ Head 1		6	9.3	30.8	4.8	13.3	84.2
↳ Head 2		6	8.7	30.2	4.2	12.5	85.9
↳ Head 3		6	8.8	30.3	5.2	12.6	85.6
↳ Head 4		6	23.3	49.7	37.4	33.3	52.1
Driver Area 12mp fisheye	9	6	9.5	19	14.8	28.5	66.7
Office area 12mp Fisheye	9	6	10	19.9	19.3	29.9	63.2
Conference room 3mp mini-dome	9	6	6.2	12.3	25.3	18.7	167
Server room 3mp Mini-dome	9	6	9.7	18	34.9	29	113.8

# Quincy Shelter Interior camera plan

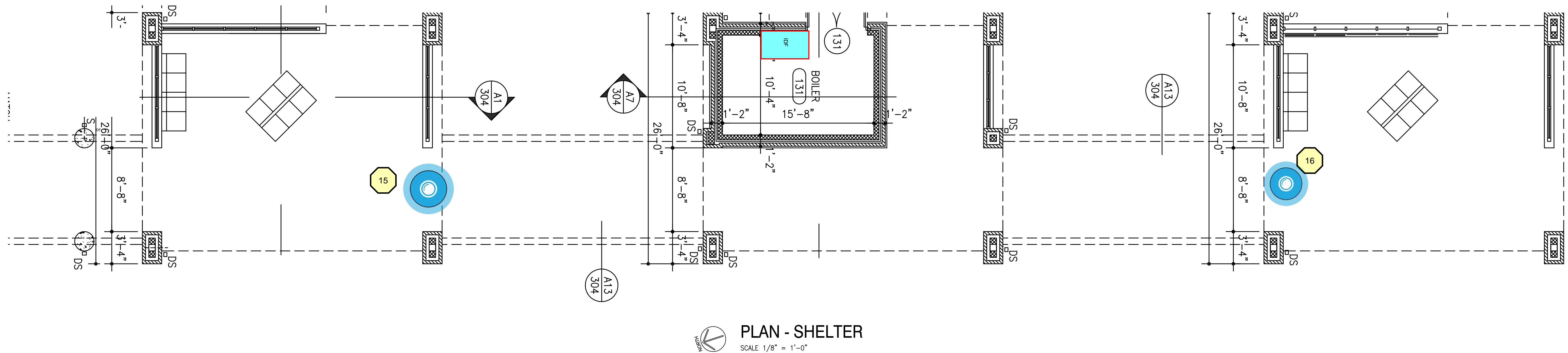

## Quincy Shelter Seating coverage

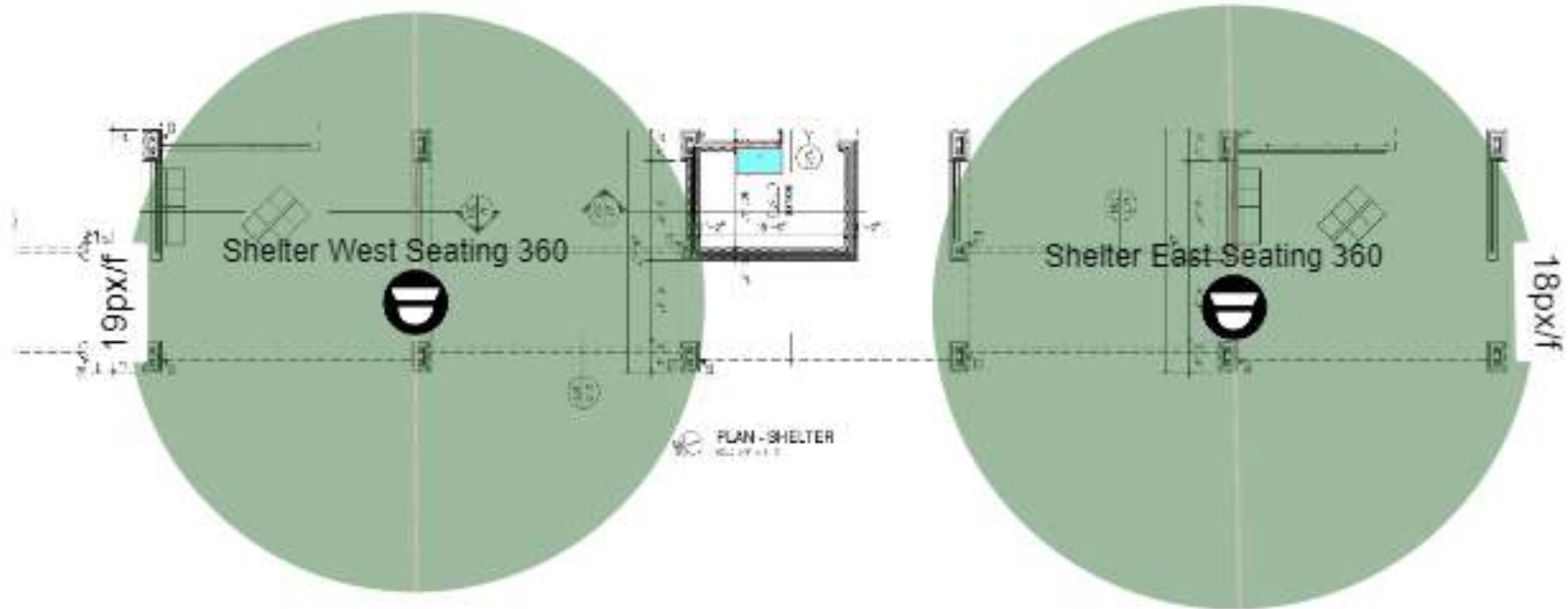

Interior HDSM Smart Cameras Qty 2

	NAME	MODEL	STORAGE	QTY	LENS	FL. (MM)	IMAGE RATE	DAILY RECORDING CYCLE	IMAGE QUALITY	MAX BANDWIDTH	HDSM SMARTCODEC		
											ENABLED	STRENGTH	MIN IMAGE RATE
15	Shelter East Seating 360	12.0W-H5A-FE-DO1-IR	Storage 1	1	Built-In Lens, 1.6mm, f/2.0, Fish Eye	1.6	15	6	Quality 6	4.17 Mbps	✓	Medium (Default)	1
16	Shelter West Seating 360	12.0W-H5A-FE-DO1-IR	Storage 1	1	Built-In Lens, 1.6mm, f/2.0, Fish Eye	1.6	15	6	Quality 6	4.17 Mbps	✓	Medium (Default)	1

Interior Camera Scene Details

NAME	MOUNTING HEIGHT (FT)	TARGET HEIGHT (FT)	TARGET DISTANCE (FT)	SCENE WIDTH (FT)	MOUNTING ANGLE	MAXIMUM DISTANCE (FT)	PX/FT
Shelter East Seating 360	12	6	33	66	65.1	66	18.2
Shelter West Seating 360	12	6	31.6	63.3	64.1	63.3	19

# Camera Hardware Schedule

Admin Camera Schedule											
MARK	NAME	MODEL	INDOOR/OUTDOOR	CONDUIT REQUIRED Y/N	MOUNTING TYPE	MOUNT	MOUNT 2	ACCESSORY	COVER	LENS	COVERAGE ANGLE
1	Reception 107	12.0W- H5A-FE- DO1-IR	Indoor		Surface					1.6mm, f/2.0, Fish Eye	360°
2	Drivers Room 134	12.0W- H5A-FE- DO1-IR	Indoor		Surface					1.6mm, f/2.0, Fish Eye	360°
3	Conference Room 105	2.0C- H4M-D1- IR	Indoor		Surface					2.8mm, f/1.2	110°
4	Hallway 116	3.0C- H4M-D1- IR	Indoor		Surface					2.8mm, f/1.2	100°
5	Hallway 129	3.0C- H4M-D1- IR	Indoor		Surface					2.8mm, f/1.2	100°
6	Exercise 124	2.0C- H4M-D1- IR	Indoor		Surface					2.8mm, f/1.2	110°
7	Data Room 123A	2.0C- H4M-D1- IR	Indoor		Surface					2.8mm, f/1.2	110°
8	Bus Garage 140A	12.0W- H5A-FE- DO1-IR	Indoor		Pendant	1.5 NPT Pipe 12"	H5A-FE-MT-NPTA1			1.6mm, f/2.0, Fish Eye	360°
9	Bus Garage 140B	12.0W- H5A-FE- DO1-IR	Indoor		Pendant	1.5 NPT Pipe 12"	H5A-FE-MT-NPTA1			1.6mm, f/2.0, Fish Eye	360°
10	Bus Garage Cash Drop	2.0C-H5A- BO1-IR	Indoor		Wall Mount	H4-BO-JBOX1				3.3- 9mm, f/1.3, P- Iris, Vari Focal	34° – 99°
11	Vestibule 101 Video Intercom	3.0C- H4VI-RO1- IR	Indoor		Wall Mount	H4VI-MT-SURF1				1.83mm, f/2.4, IR Corrected	170°
12	Corner Mounted 4K 270 #1	24C-H4A-3MH-270	Outdoor	Yes 3/4" Flex drip loop	Corner	H4-MT-CRNR1	IRPTZ-MNT-WALL1	H4AMH-AD-PEND1	H4AMH-DO-COVR1	Built-In Lens, 4mm, f/1.8	270°
13	Corner Mounted 4K 270 #2	24C-H4A-3MH-270	Outdoor	Yes 3/4" Flex drip loop	Corner	H4-MT-CRNR1	IRPTZ-MNT-WALL1	H4AMH-AD-PEND1	H4AMH-DO-COVR1	Built-In Lens, 4mm, f/1.8	270°
14	Corner Mounted 4K 270 #3	24C-H4A-3MH-270	Outdoor	Yes 3/4" Flex drip loop	Corner	H4-MT-CRNR1	IRPTZ-MNT-WALL1	H4AMH-AD-PEND1	H4AMH-DO-COVR1	Built-In Lens, 4mm, f/1.8	270°
15	Corner Mounted 4K 270 #4	24C-H4A-3MH-270	Outdoor	Yes 3/4" Flex drip loop	Corner Mount	H4-MT-CRNR1	IRPTZ-MNT-WALL1	H4AMH-AD-PEND1	H4AMH-DO-COVR1	Built-In Lens, 4mm, f/1.8	270°
16	Wall Mounted 4K 180	24C-H4A-3MH-180	Outdoor	No	Wall		IRPTZ-MNT-WALL1	H4AMH-AD-PEND1	H4AMH-DO-COVR1	Built-In Lens, 5.2mm, f/1.8	180°

Quincy Camera Schedule											
MARK	NAME	MODEL	INDOOR/OUTDOOR	CONDUIT REQUIRED Y/N	MOUNTING TYPE	MOUNT	MOUNT 2	ACCESORY	COVER	LENS	COVERAGE ANGLE
1	Shelter NE Corner mounted 3x5mp	15C-H4A-3MH-270	Outdoor	YES 3/4" Liquid tight & Flex	Corner Mount	H4-MT-CRNR1	IRPTZ-MNT-WALL1	H4AMH-AD-PEND1	H4AMH-DO-COVR1	2.8mm, f/2.0	270°
2	Shelter NW Corner mounted 3x5mp	15C-H4A-3MH-270	Outdoor	YES 3/4" Liquid tight & Flex	Corner Mount	H4-MT-CRNR1	IRPTZ-MNT-WALL1	H4AMH-AD-PEND1	H4AMH-DO-COVR1	2.8mm, f/2.0	270°
3	Shelter SE Corner mounted 3x5mp	15C-H4A-3MH-270	Outdoor	YES 3/4" Liquid tight & Flex	Corner Mount	H4-MT-CRNR1	IRPTZ-MNT-WALL1	H4AMH-AD-PEND1	H4AMH-DO-COVR1	2.8mm, f/2.0	270°
4	Shelter SW Corner mounted 3x5mp	15C-H4A-3MH-270	Outdoor	YES 3/4" Liquid tight & Flex	Corner Mount	H4-MT-CRNR1	IRPTZ-MNT-WALL1	H4AMH-AD-PEND1	H4AMH-DO-COVR1	2.8mm, f/2.0	270°
5	South Light Pole Mounted 3x5mp	15C-H4A-3MH-270	Outdoor	YES 3/4" Flex	Pole Mount	H4-MT-POLE1	IRPTZ-MNT-WALL1	H4AMH-AD-PEND1	H4AMH-DO-COVR1	2.8mm, f/2.0	270°
6	North Light Pole Mounted 3x5mp	15C-H4A-3MH-270	Outdoor	YES 3/4" Flex	Pole Mount	H4-MT-POLE1	IRPTZ-MNT-WALL1	H4AMH-AD-PEND1	H4AMH-DO-COVR1	2.8mm, f/2.0	270°
7	West Light Pole mounted 4 x5mp	20C-H4A-4MH-360	Outdoor	YES 3/4" Flex	Pole Mount	H4-MT-POLE1	IRPTZ-MNT-WALL1	H4AMH-AD-PEND1	H4AMH-DO-COVR1	2.8mm, f/2.0	360°
8	Main NW Corner mounted 3x5mp	15C-H4A-3MH-270	Outdoor	YES 3/4" Flex	Corner Mount	H4-MT-CRNR1	IRPTZ-MNT-WALL1	H4AMH-AD-PEND1	H4AMH-DO-COVR1	2.8mm, f/2.0	270°
9	Main SW Corner 3x5mp	15C-H4A-3MH-270	Outdoor	YES 3/4" Flex	Corner Mount	H4-MT-CRNR1	IRPTZ-MNT-WALL1	H4AMH-AD-PEND1	H4AMH-DO-COVR1	2.8mm, f/2.0	270°
10	Main Building Pendant Mount 4x5mp 360	20C-H4A-4MH-360	Indoor	No	Pendant Mount	12" 1.5NPT	IRPTZ-MNT-NPTA1	H4AMH-AD-PEND1	H4AMH-DO-COVR1	2.8mm, f/2.0	360°
11	Driver Area 12mp fisheye	12.0W- H5A-FE- DO1-IR	Indoor	No	Surface Mount					1.6mm, f/2.0, Fish Eye	360°
12	Office area 12mp Fisheye	12.0W- H5A-FE- DO1-IR	Indoor	No	Surface Mount					1.6mm, f/2.0, Fish Eye	360°
13	Conference room 3mp mini-dome	3.0C- H4M-D1- IR	Indoor	No	Surface Mount					2.8mm, f/1.2	100°
14	Server room 3mp Mini-dome	3.0C- H4M-D1- IR	Indoor	No	Surface Mount					2.8mm, f/1.2	100°
15	Shelter Seating	12.0W- H5A-FE- DO1-IR	Outdoor/Interior	YES 3/4" Rigid & Flex	Pendant Mount	12" 1.5 NPT	H5A-FE-MT-NPTA1	CM-MT-WALL1		1.6mm, f/2.0, Fish Eye	110°
16	Shelter Seating	12.0W- H5A-FE- DO1-IR	Outdoor/Interior	YES 3/4" Rigid & Flex	Pendant Mount	12" 1.5 NPT	H5A-FE-MT-NPTA1	CM-MT-WALL1		1.6mm, f/2.0, Fish Eye	110°





Division of The Kincaid Group

# Warranty Information

Manufacture	Part Number	Description	Warranty
Avigilon	VMA-AS3-24P24-NA	HD Video Appliance Pro 24-port 24TB	5 Year
Avigilon	ACC-USB-JOY-PRO	Fully configured Professional USB Surveillance joystick for full control of ACC	3 Year
Avigilon	20C-H4A-4MH-360	4 x 5 MP Multisensor Camera WDR, LightCatcher, 2.8mm Lens	5 Year
Avigilon	15C-H4A-3MH-270	3 x 5 MP Multisensor Camera WDR, LightCatcher, 2.8mm Lens	5 Year
Avigilon	24C-H4A-3MH-270	3 x 8 MP Multisensor Camera WDR, LightCatcher, 4mm Lens	5 Year
Avigilon	24C-H4A-3MH-180	3 x 8 MP Multisensor Camera WDR, LightCatcher, 5.2mm Lens 5yr	5 Year
Avigilon	3.0C-H4VI-RO1-IR	3.0 Megapixel Video Intercom WDR, Lightcatcher, Day/Night, 1.83mm Lens, Integrated	5 Year
Avigilon	2.0C-H4M-D1-IR	2.0MP Indoor MiniDome LightCatcher, Day/Night 2.8mm Lens, WDR, IR	3 Year
Avigilon	12.0W-H5A-FE-DO1	12MP Fisheye Dome Camera Day/Night, WDR, 1.6mm f/2.0	5 Year
Avigilon	3.0C-H4M-D1-IR	Avigilon 3.0MP Indoor MiniDome LightCatcher, Day/Night 2.8mm Lens, WDR, IR	3 Year
Avigilon	VMA-AS3-ANK	Analytics Kit For Appearance Search & Face Recognition,	5 Year
Avigilon	RM5-WKS-2MN-NA	Remote Monitoring Wrkstn for up to 2 Monitors	5 Year
Avigilon	H4AMH-AD-PEND1	Outdoor Pendant Mount Adaptor	3 Year
Avigilon	H4AMH-DO-COVR1	Dome Bubble and Cover	3 Year
Avigilon	IRPTZ-MNT-WALL1	Pendant Wall Arm Adaptor	3 Year
Avigilon	H4-MT-POLE1	Pole Mount Adaptor for Use w/H4A-MT-WALL1,	3 Year
Avigilon	H4-MT-CRNR1	Corner Mount Adaptor for Use w/H4A-MT-WALL1, Multisensors	3 Year
Avigilon	H5A-FE-MT-NPTA1	Pendant Mount fish-eye	3 Year
Avigilon	CM-MT-WALL1	Pendant Wall Arm for H4 Fisheye (needs H4F-MT-NPTA1)	3 Year
InVid Technology	IMHD4K-32	32" Ultra HD 4K Monitor 3840 x 2160 Resolution	2 Year
Veracity	VHW-HWPS-B	HIGHWIRE Powerstar Ethernet & PoE over coax BASE unit	5 Year
Veracity	VHW-HWPS-C	HIGHWIRE Powerstar POE Over Coax Camera Unit	5 Year
Veracity	VPSU-57V-800-US	HIGHWIRE Powerstar 57V DC power supply (US) 800mA	5 Year
Veracity	VHW-1U	HIGHWIRE 1U 19" RM x Highwire or Powerstar Unit	5 Year
Altronix	PMK1	Outdoor Pole Mount Kit used with NEMA enclosures	3 Year
Prefered Power	WPR-1012	Weather Proof Power Ready NEMA enclosue 10x12x7	3 Year
Windy City Wire	CAT6DB-BLK	Cat 6 Direct Burial Outdoor Cable, 23AWG 4Pair Bare Copper Unshielded	25 Year
Windy City Wire	CAT6P-GRN	CAT6 Plenum Green 23-4P UNS SOL CMP C6 Grn Jkt	25 Year
SignaMax	24U-HDMMP	24 Port Patch Panel Field Configurable	25 Year
SignaMax	C6C-114GN-3FB	Category 6 Patch Cord Green Snag-Proof Boot	25 Year
SignaMax	KJ458EC25-C6-GN	CAT6 EC-Series Keystone Jack T568A/B Wiring, Green 25-Pack	25 Year

[Avigilon Warranty Link](#)

[Veracity Warranty Link](#)

[InVid Technology Link](#)

[SignaMax Link](#)

[Windy City Wire Link](#)



## Customer Care Plan Topeka Metro- Admin Building

### Video Surveillance

**Management:** Upon request, ADS Support will manage user/group settings, motion recording settings, camera display/frame rate settings and VMS rules.

**Health Monitoring:** Servers and cameras have their network connectivity, hardware resource usage and RAID arrays/hard drives monitored. ADS Support receives an automated alert, investigates, and attempts to resolve the issue in the event that a device drops offline, a hard drive fails or there is an issue with hardware resource usage. Alerts during business hours are investigated within 4 hours and site contact is notified if the issue cannot be resolved remotely.

**Monthly Summary Reports:** Reports will include server status, recording retention time and camera connectivity information.

**Maintenance:** Site settings/configuration backed up monthly. Minor version upgrades completed upon request.

**Maintenance:** No cost for service call labor. Two site checkup visits per year. Includes re-aiming/focusing cameras and a system functionality check.

**Out-of-warranty Discount:** 20% off MSRP on out-of-warranty hardware.

**Response Time:** 1-2 business day response time for on-site service.

**Emergency Service Calls:** 20% discount on emergency service call labor.

**Annual Cost** **\$2000.00**



## Customer Care Plan Topeka Metro- QSS

### Video Surveillance

**Management:** Upon request, ADS Support will manage user/group settings, motion recording settings, camera display/frame rate settings and VMS rules.

**Health Monitoring:** Servers and cameras have their network connectivity, hardware resource usage and RAID arrays/hard drives monitored. ADS Support receives an automated alert, investigates, and attempts to resolve the issue in the event that a device drops offline, a hard drive fails or there is an issue with hardware resource usage. Alerts during business hours are investigated within 4 hours and site contact is notified if the issue cannot be resolved remotely.

**Monthly Summary Reports:** Reports will include server status, recording retention time and camera connectivity information.

**Maintenance:** Site settings/configuration backed up monthly. Minor version upgrades completed upon request.

**Maintenance:** No cost for service call labor. Two site checkup visits per year. Includes re-aiming/focusing cameras and a system functionality check.

**Out-of-warranty Discount:** 20% off MSRP on out-of-warranty hardware.

**Response Time:** 1-2 business day response time for on-site service.

**Emergency Service Calls:** 20% discount on emergency service call labor.

**Annual Cost** **\$2400.00**

**DISADVANTAGED BUSINESS ENTERPRISES (DBE) CERTIFICATION**

This contract is subject to the requirements of Title 49, Code of Federal Regulations, Part 26, *Participation by Disadvantaged Business Enterprises in Department of Transportation Financial Assistance Programs*. The national goal for participation of Disadvantaged Business Enterprises (DBE) is 10%. Metro's overall 2019-2021 goal for DBE participation is 2.00%; the race neutral goal is 1.12%, and the race conscious goal is 0.88%. There is no contract goal for this procurement.

The contractor shall not discriminate on the basis of race, color, national origin, or sex in the performance of this contract. The contractor shall carry out applicable requirements of 49 CFR Part 26 in the award and administration of this DOT-assisted contract. Failure by the contractor to carry out these requirements is a material breach of this contract, which may result in the termination of this contract or such other remedy as Metro deems appropriate. Each subcontract the contractor signs with a subcontractor must include the assurance in this paragraph (see 49 CFR 26.13(b)).

The contractor is required to pay its subcontractors performing work related to this contract for satisfactory performance of that work no later than 30 days after the contractor's receipt of payment for that work from Metro.

The contractor may not hold retainage from its subcontractors.

The contractor must promptly notify Metro, whenever a DBE subcontractor performing work related to this contract is terminated or fails to complete its work, and must make good faith efforts to engage another DBE subcontractor to perform at least the same amount of work. The contractor may not terminate any DBE subcontractor and perform that work through its own forces or those of an affiliate without prior written consent of Metro.

Signature:

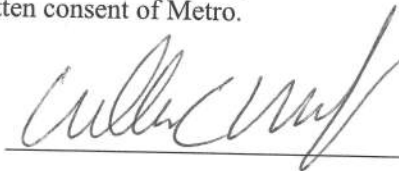

Name and Title:

WILLIAM C. MASON JR./VP

Company Name:

American Digital Security

Date:

6-1-2021

NON-COLLUSION CERTIFICATION

This is my sworn statement to certify that this proposal was not made in the interest of or on behalf of any undisclosed entity. This proposal is not collusive.

This proposer has not been a party to any agreement or collusion in restraint of freedom of competition by agreement to bid a fixed price, to refrain from bidding, or otherwise. This proposer has not, directly or indirectly, by agreement, communication or conference with anyone, attempted to induce action prejudicial to the interest of Topeka Metropolitan Transit Authority, or of any proposer, or anyone else interested in the proposed contract.

Signature:

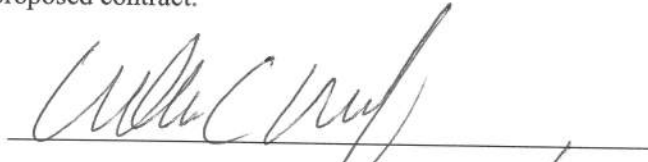

Name and Title:

William C. Mason Jr. / VP

Company Name:

American Digital Security

Date:

6-1-2021



**SUSPENSION / DEBARMENT CERTIFICATION**

**In regard to 2 CFR Parts 180 and 1200**

In accordance with 2 CFR Parts 180 and 1200, the contractor is required to verify that none of its principals or affiliates:

- 1) is included on the federal government's suspended and debarred list;
- 2) is proposed for debarment, declared ineligible, voluntarily excluded or disqualified;
- 3) within three years preceding this proposal, has been convicted of or had a civil judgment rendered against them for (a) commission of fraud or criminal offense pertaining to performing a public transaction, (b) violation of any federal or state antitrust statute, or (c) embezzlement, theft, forgery, bribery, falsification or destruction of records, making false statements or receiving stolen property;
- 4) is indicted or charged by a governmental entity for any of the charges in 3) above; and
- 5) has had any public transaction terminated for cause or default within three years preceding this proposal.

The contractor is required to include this requirement in any subcontracts related to this contract.

By signing and submitting its proposal, the proposer certifies that the certification in this clause is a material representation of fact relied upon by Metro. If it is later determined that the proposer knowingly rendered an erroneous certification, in addition to remedies available to Metro, the Federal Government may pursue available remedies, including but not limited to suspension and/or debarment. The proposer agrees to verify that none of its principals or affiliates is included on the federal government's suspended and debarred list at any time throughout the period of this contract. The proposer further agrees to include a provision requiring the same compliance in its subcontracts related to this contract.

Signature:

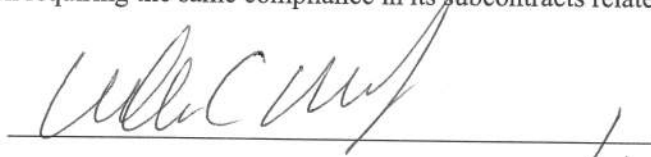

Name and Title:

William C. MASON JR / VP

Company Name:

American Digital Security

Date:

6-1-2021

## MANUFACTURER'S AUTHORIZATION AND RECOMMENDATION FORM

**May 1st, 2019**

To whom it may concern,

We hereby confirm that American Digital Security (ADS) is a fully trained Avigilon Enterprise Certified Solution Provider authorized to re-sell, install, and support Avigilon High Definition Surveillance Systems and Access Control. ADS is among our top performing consultants and has qualified as one of our ELITE PLUS partners for almost a decade. ADS continues to not only lead the industry by providing superior products and services to our customers, they have also set the standard on continuing to support our customers' needs through the life of our products. ADS' teams have experience with projects of all sizes stemming from small solutions and upgrading legacy installations to large multi-million dollar design and build enterprise solutions.



### Best-in-Class Support

Our customer service and 24/7 technical support teams consistently achieve a 97% customer satisfaction rating. We have well-trained and passionate representatives who deliver fast, efficient and effective customer service.



**Authorized Partner**

Avigilon began as a pioneer and leader of end-to-end, high-resolution video surveillance systems, helping to shift the industry from low-resolution analog imaging to high definition digital systems. Today, our innovation focuses on developing security solutions that harness the power of AI and video analytics technology to enable security operators to focus on critical events for faster response and better decision-making. Avigilon is proud to be a North American manufacturer of trusted security solutions, with Canadian and American expertise and globally sourced materials. Our state-of-the-art facilities in Richmond, British Columbia, and Plano, Texas, ensure quality control and efficiency throughout the manufacturing process. By manufacturing in North America, we are better able to control every aspect of the process to deliver exceptional quality to our customers. Our high standards of manufacturing process and quality have allowed us to achieve ISO 9001:2015 quality certification as well as two SAFETY Act Designations from the U.S. Department of Homeland Security.

Industry's Largest Portfolio of High-Resolution Single-Sensor Cameras Avigilon's exceptional HD Pro camera line features resolutions ranging from 4K (8 MP) to 7K (30 MP) with wide area coverage, powerful zoom and embedded self-learning video analytics\* to enhance situational awareness and provide superior evidentiary detail during investigations. \

**Protect What's Most Valuable,**

**Mark White**

Regional Sales Director – AR, KS, MO, OK, So. IL

Mobile 913-787-7601



## Avigilon Links

ACC7 Software

<https://www.avigilon.com/products/acc/7>

HD Appliance

<https://www.avigilon.com/products/video-infrastructure/hdva>

Analytics

<https://www.avigilon.com/products/ai-video-analytics/>

H4A Multi-Sensor

<https://www.avigilon.com/products/cameras-sensors/h4-multisensor>

H5A Fish-eye

<https://www.avigilon.com/products/cameras-sensors/h5a-fe>

H5A Camera line

<https://www.avigilon.com/products/cameras-sensors/h5a>

H4M Mini-Dome

<https://www.avigilon.com/products/cameras-sensors/h4-mini-dome>

H4A Video Intercom

<https://www.avigilon.com/products/cameras-sensors/h4-video-intercom>